#30

ARTIST*CLOSEUP*

CONTEMPORARY ART MAGAZINE



Everywhere is Guernica
by Barney Rathnayaka



RAAQUU *by Adil Ghani*

Adil Ghani is a ceramic artist specializing in raku pottery, embracing the raw beauty and unpredictability of fire and clay. His work is shaped by both intentional craftsmanship and natural forces, resulting in unique textures, cracks, and smoky hues that tell a story.

www.raaquu.com @raaquuceramics



RAAQUU by Adil Ghani - Limited Edition Oval Vase S/N0000312
copper on earthenware
34 cm x 20 cm x 20 cm
2023



Ekaterina *Korzh*

Ekaterina Korzh is a jewelry and ceramic artist based in Kansas. She gathers her materials and inspirations from her travels and combines them with unexpected techniques, such as embroidery with found objects, felting, and enamel. Her artworks have been exhibited worldwide.

@korzhstudio







Souvenirs from Elsewhere Neckpiece (top left)
cotton ribbons, found shells, ceramic tiles, cotton cords, shampoo bottle caps, mother of pearls, coral, glass beads
dimensions variable
2024

Souvenirs from Greece Neckpiece (top right)
cotton ribbons, ceramic tiles, cotton cords, copper, patina, candy paper wrap
dimensions variable
2024

There are More Fairies Further From Home (bottom)
ceramic, textile, found objects, prairie grass
dimesnsions variable
2024



Aamina *Nihlawi*

Aamina Nihlawi is a Houston-based modern artist exploring the human form with dynamic textures and minimalist lines. Her work celebrates the body's beauty, and complexity, blending bold shapes with fluid lines, especially in her B A R E series, highlighting femininity and power.

aamuseart.com @aamuse_art



BARE
plaster and acrylic
122 cm x 153 cm
2023



Saba *Lashay*

I'm a freelance illustrator based in Frankfurt, born in Tehran, Iran. My work is inspired by simple, everyday moments – morning coffee, neighbourhood walks, music. I aim to capture warmth, humour, and emotion in just a few lines, creating art people can feel and relate to.

www.sabalashays.com @saba.lashay



Happy People
ink and brush
29 cm x 21 cm
2024



Daria *Lada*

Daria Lada is a Ukrainian illustrator based in Canada, recognized for her vibrant colors, rich textures, and narrative-driven compositions. Inspired by nature, vintage aesthetics, and social themes, her artwork evokes deep emotions while creating visually captivating imagery.

darialada.com @darialada_illustrator







Melting Point (left)
digital illustration - procreate
60 cm x 40 cm x 1 cm
2024

Ship of Changes (top right)
digital illustration - procreate
60 cm x 40 cm x 1 cm
2024

Fading Forests (bottom right)
digital illustration - procreate
60 cm x 40 cm x 1 cm
2024



Josef N. *Grech*

Josef N. Grech, a Switzerland-based photographer, specialises in landscape, underwater, and wildlife photography while also exploring portrait, travel, and contemporary themes. Using Nikon gear, he refines his craft, pushing creative boundaries to capture his artistic vision.

www.josefngrech.com @josefngrech



Vertical
photography
40 cm x 50 cm
2023



Christopher *Tran*

Born in Albuquerque, New Mexico, I'm a 20-year-old artist who is passionate about art history, and I reflect that love in my art, which I call "Art Historism." Every new artwork I make is a journey of self-discovery and adventure into the strange and beautiful world of art.

www.chrispyart.org @chrispy_oats







A Moral Dichotomy of a Fisherman (top left)
oil on canvas
35 cm x 27 cm x 1 cm
2024

Identity Joust (top right)
oil on canvas
41 cm x 30 cm x 1 cm
2025

The Obsessive Artist Finds His True Calling (bottom)
pencil
28 cm x 34 cm x 1 cm
2025



Arran Scott *Sculptor*

Arran's interest in human psychology continues to grow as every sculpture composition is carefully considered. Contradiction is found in Arran's work, along with delicate, harmonious transitions. Pushing the boundaries in his approach to contemporary sculpture.

www.arranscott.com @arranscott_sculptor



Paradox of Serenity
tulip wood on a mukwa base, melted lead tear pools
152 cm x 30 cm x 30 cm
2023



Markas *Odom*

I'm Markas Odom. Seattle based illustrator and painter, from Chicago, IL. By day I am usually sketching and painting new ideas, and by night I like to relax and draw caricatures. I've been painting for two years now and illustrating/caricaturing for ten years.

www.artbymarkaso.com @artbymarkas_o



Growth
acrylic and posca marker on canvas
18 cm x 24 cm x 1 cm
2024



Yuseph *Zapata*

Yuseph David Zapata Lamir, known as Yuzapata, is a street artist from Colombia. His iconic character, Palometa the Pigeon, brings the bold spirit of the Caribbean to cities worldwide. In June 2025, he debuts his first U.S. solo show, Tropical Concrete, at Bushwick Gallery in NYC.

behance.net/yuzapata @yuzapata3sc







Aim for the Stars 2 (top left)
spray, acrylics, and silver leaf on canvas
70 cm x 50 cm x 5 cm
2024

Art by YuZapata (top right)
spray
300 cm x 300 cm
2023

Palometa Palenquera (bottom)
spray, acrylics, and silver leaf on canvas
70 cm x 50 cm x 5 cm
2024



Juanita *Van Den Bergh*

Juanita Van Den Bergh is a Noosa-based artist inspired by the coastal landscape. Her layered, expressive works explore colour, texture, and emotion—bringing energy, movement, and atmosphere to every piece. She is represented in galleries across Australia.

www.juanitaart.au @juanitaart.au

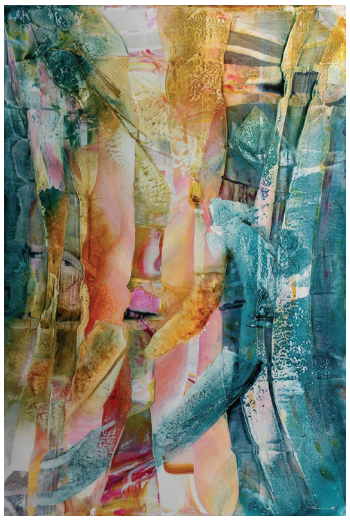





Bamboo (top left)
acrylic on canvas with timber float frame
152 cm x 122 cm x 4 cm
2023

Reminisce (top right)
acrylic on canvas with timber float frame
152 cm x 101 cm x 4 cm
2024

Fresco (bottom)
acrylic on canvas with timber float frame
122 cm x 122 cm x 4 cm
2024



Mike *Efford*

Mike Efford (b. 1953) is a Canadian mixed media sculptor and painter whose art is about extracting and visually expressing the energy hidden in nature, particularly through line, in 3 dimensional collages of different unusual aspects of landscape.

www.mikeefford.ca @mikeeffordart

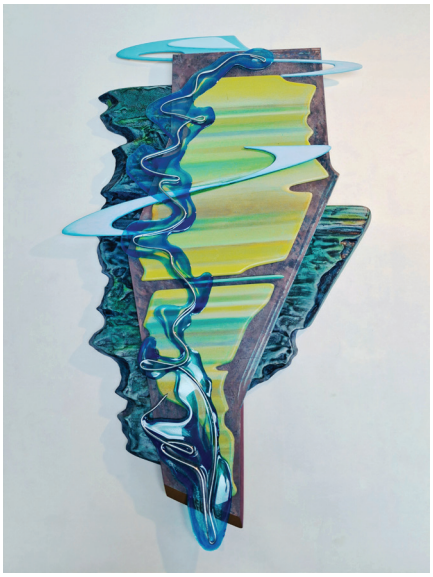





Terrain Aeriality#2 (top left)
mixed media sculpture
64 cm x 38 cm x 9 cm
2025

Flowerpot Island (top right)
mixed media sculpture
43 cm x 35 cm x 8 cm
2024

Tides (bottom)
mixed media sculpture
64 cm x 97 cm x 1 cm
2024



Michael Robert *Knowles*

Mike has been enjoying photograghy for over 50 years. He has learned to find beauty in almost anything and everything. He also creates beautiful videos on social media, and pays special attention to the beauty and magesty of the Hawaiian Islands, and loves making it available.

michaelknowles.smugmug.com @mknowles1958







Zinnia Up Close (top left)
digital art
45 cm x 76 cm x 3 cm
2023

Maui Waves (top right)
digital art
45 cm x 81 cm x 3 cm
2022

A Splash of Hanalei (bottom)
digital art
76 cm x 127 cm x 3 cm
2024



Sonali *Jain*

Sonali Jain is a visual artist based in Yorkshire, UK, originally from India. Her work today is characterised by rich textures, bold brushstrokes, and vibrant colour palettes that reflect both the energy of the natural world and her multicultural heritage.

sonalijainartist.com @artbysonijain







Widerness Land (top left)
mixed media
30 cm x 30 cm x 4 cm
2025

Abstract Peacock (top right)
mixed media
50 cm x 40 cm x 2 cm
2025

Starfish Splash (bottom)
mixed media
40 cm x 40 cm x 2 cm
2025



Catsby *Eyesore*

Catsby Eyesore is a self-taught multi-disciplinary artist currently working with coloured pencils. Catsby enjoys working with portraiture, especially taking old pixelated reference photographs and enhancing them visually with vibrant colour and intricate detail in her artwork.

catsbyeyesore.etsy.com @catsby_eyesore



Business Instead of Game
coloured pencils
71 cm x 50 cm
2025



Marily *Vaillancourt*

Marily Vaillancourt is a professional artist known for her vibrant work in both pop art and abstract artwork collections. Born in Montreal and launching her career in Los Angeles, she draws inspiration from bold techniques and vivid palettes.

www.marilyvaillancourt.com @marilyvaillancourt

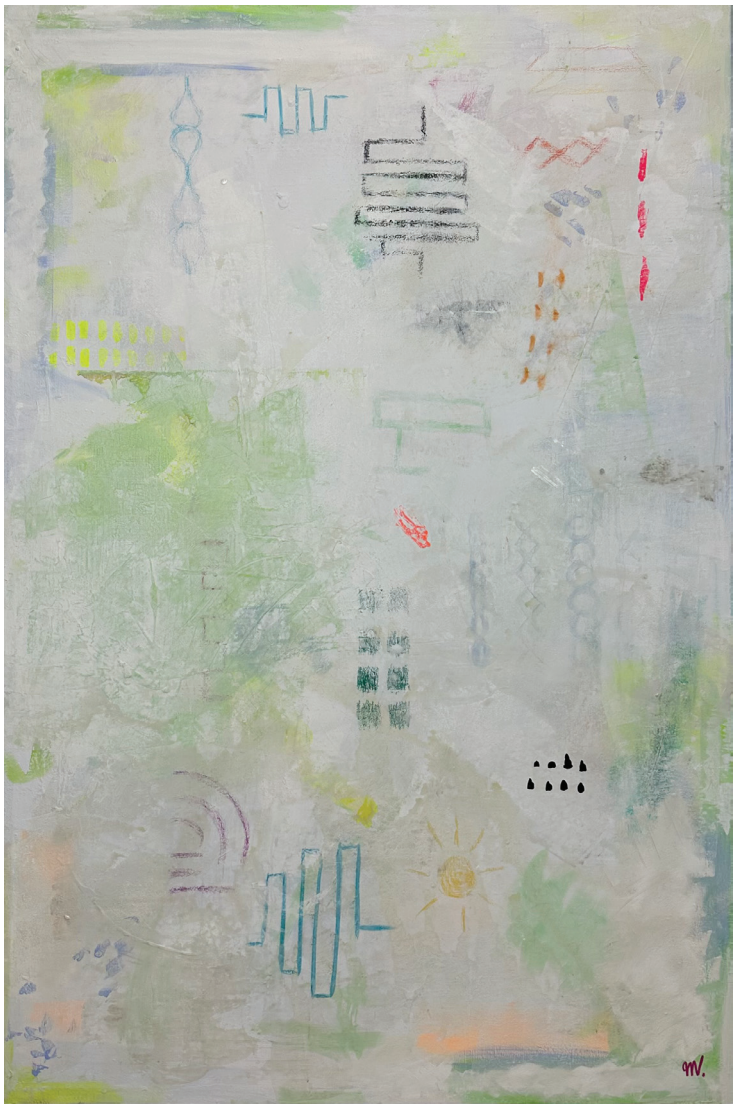





Boho Flow II (left)
acrylic on canvas
152 cm x 102 cm x 4 cm
2025

Flow Form I (top right)
acrylic on canvas
152 cm x 122 cm x 4 cm
2025

Boho Flow I (bottom right)
acrylic on canvas
152 cm x 152 cm x 4 cm
2025



Cassandra *Margotti*

New Jersey native. BFA University of the Arts (2015). Currently pursuing MFA at Academy of Art University.
Bridging the worlds of street photography and lyrical documentary.

www.cassandramargotti.com @cassmg.photo



Fragmented Point of View
photography
43 cm x 28 cm
2025

Jodie *Feinstein Kraft*



The Femme
oil paint on board
57 cm x 43 cm x 1 cm
2023



I have always loved studying art and artists. At 67 years old I am, finally, proud to call myself an artist.

@jodie.feinart facebook: jodie feinstein kraft

Sarah.*D*



Mary Magdalene
acrylic
101 cm x 81 cm x 6 cm
2024

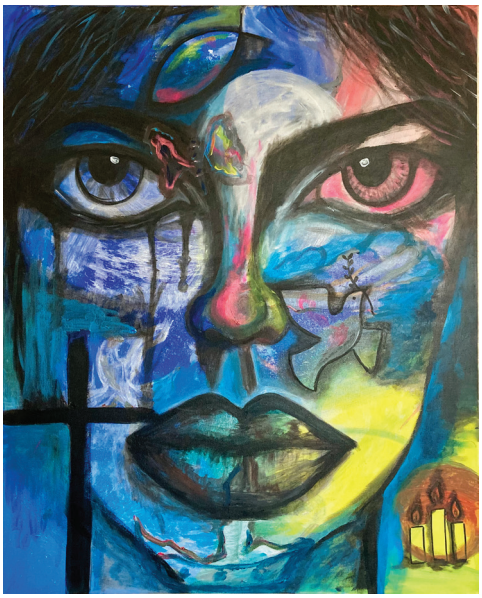

I'm a Ph.D student in electrical engineering. Life led me to a different path than what I was expecting. I started new chapter of my life with painting just for fun although I had no clue what I was doing. After a few months I realised I don't want to do anything else but paint.

@healer.art40



Marisa *Muliadi-kleiber*

Art runs through my family's veins, I painted since I was a child. I retired as a Civil Engineer almost 3 years ago and started to paint full time. The logic of engineering and the creativity of painting coexist in my life and provide a balance and sense of fulfillment so far.

www.nabucoartbymarisa.com @nabucoart.marisa







Hibiscus Journey (top left)
acrylic on canvas board
30 cm x 30 cm x 1 cm
2024

Fish in the Reef (top right)
acrylic on canvas board
30 cm x 30 cm x 1 cm
2024

Flower by the Fence (bottom)
acrylic on canvas
102 cm x 76 cm x 4 cm
2024



ibequeenbee

Regina Noket, known in the art world as ibequeenbee, faced a major health crisis in 2015 but emerged victorious. Her beautiful and vibrant paintings reflect her journey and embraces life's fragility. Each brushstroke crafts a purposeful legacy, enduring beyond her time.

www.anasaea.com @ibequeenbee



Calypso
acrylic
61 cm x 46 cm x 3 cm
2024



William *Bishop*

An American artist, using varied mediums, sells his works from a number of US galleries, and directly from his website. Many of his current pieces are of Ravens and Crows. The popularity of the birds along with his style, of mixing realism and abstraction has been well accepted.

billbishopart.com facebook: william bishop



One Wrong Turn
acrylic on gallery wrapped canvas
76 cm x 76 cm x 6 cm
2024



Maryna *Gradnova*

Maryna Gradnova is a London-based artist and costume designer known for her expressive ink-based works and "Fieriness" style—capturing raw emotion through movement and impermanence. With a background in costume design and visual storytelling, she explores transformation and chaos.

www.marynagradnova.com @costumemodehistory







Phoenix Unchained (top left)
ink on paper
42 cm x 30 cm
2025

Finding Arctic Ice 2 (top right)
ink on paper
42 cm x 30 cm
2025

The Covenant of Tides (bottom)
ink on paper
21 cm x 30 cm
2025

Richard *Glick*





Unraveling Red
acrylic, spray paint, ink, and stencils on canvas
76 cm x 76 cm x 4 cm
2024

Richard Glick's paintings explore his inner travels through the universe and his way of seeing stars, planets, moons and other celestial bodies. He focuses on layering materials to achieve a rich texture and depth on the surfaces of the canvases.

www.richardglickstudio.com @richardglickstudio

Robert L *Barnum*





Learning to Fly
transparent watercolors on arches paper
1016 cm x 762 cm x 508 cm
2024

I have public art as sculptures and murals in 11 US states with mostly all earned from national competitions. I am a signature member of the AWS, NWS and Watercolor USA Honor Society. Two of my monuments have earned Congressional Recognition. I am a retired Professor of Art.

www.rlbarnumstudio.com @bar.nup



IVN

My artistic journey started when as a child in Colombia, I recall, exploring with pencil and charcoal drawings, sculpting with clay, nuts and bolts, copper wire and or industrial waste and others, winning second prize in a Christmas drawing competition among 999 other kids!

@ivnrtaga



GUAKAMAYAS
acrylics
50 cm x 40 cm
2020



She's Just A *Woman*

Jill Marie Presley — the artist behind She's Just A Woman — uses mid-century magazines to create surreal dream worlds that challenge perceptions and invite exploration of the subconscious mind, offering a magical and often provocative escape from the mundane.

@shes.justawoman substack.com/@shesjustawoman







Snow Bunny (left)
vintage analog collage
23 cm x 15 cm
2025

You Don't Own Me (top right)
vintage analog collage
30 cm x 30 cm
2024

Daydream (bottom right)
vintage analog collage
25 cm x 20 cm
2024



Dylan *Endicott*

As an abstract surrealist painter, I seek to bring to life a glimpse into another word. To visually represent dreams and visions that exist in the subconscious mind. My art is my vehicle to connect through creativity and compassion, where there is no place for perfectionism.

@dylanendicott

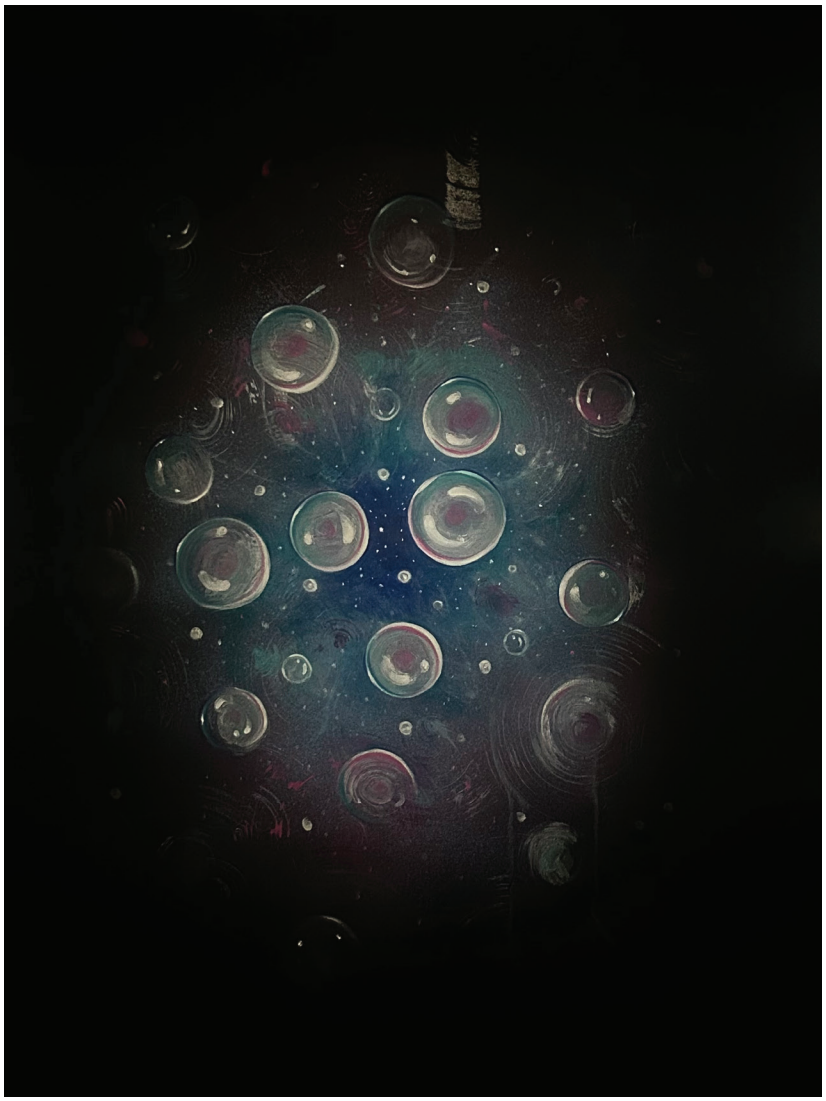





Cosmic Bubbles (left)
acrylic paint and aerosol
122 cm x 61 cm x 4 cm
2025

Spherussy (top right)
acrylic on canvas
30 cm x 30 cm x 1 cm
2025

Equivocal (bottom right)
acrylic on canvas
122 cm x 69 cm x 1 cm
2018



Jan *van Schooten*

With Peinture de Lumière, I transform light into vibrant strokes of abstract art, using the camera sensor as my canvas. I embrace creative freedom, breaking away from traditional photography's constraints to unveil a unique perspective that celebrates the fluidity of light.

janvanschooten.nl/wall-art-2 @jan.van.schooten



Dans La Ville
photography
120 cm x 90 cm x 1 cm
2024



Gianfranco *Merati*

Gianfranco Merati (b. Asmara, Eritrea, Africa) is an Italian photographer based in London. His motivation as a visual artist is that "beauty is everywhere". He seeks to reveal it. He explores our reality to reveal it in ways that make us rediscover it more profoundly.

www.gmerati.com @gianfrancomerati

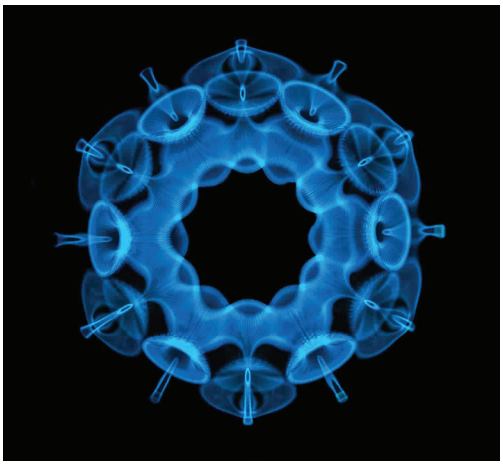

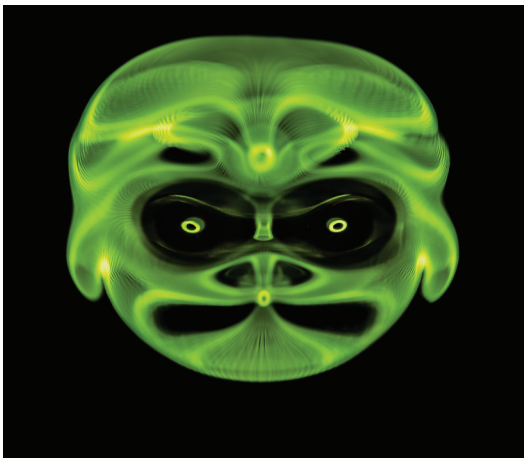

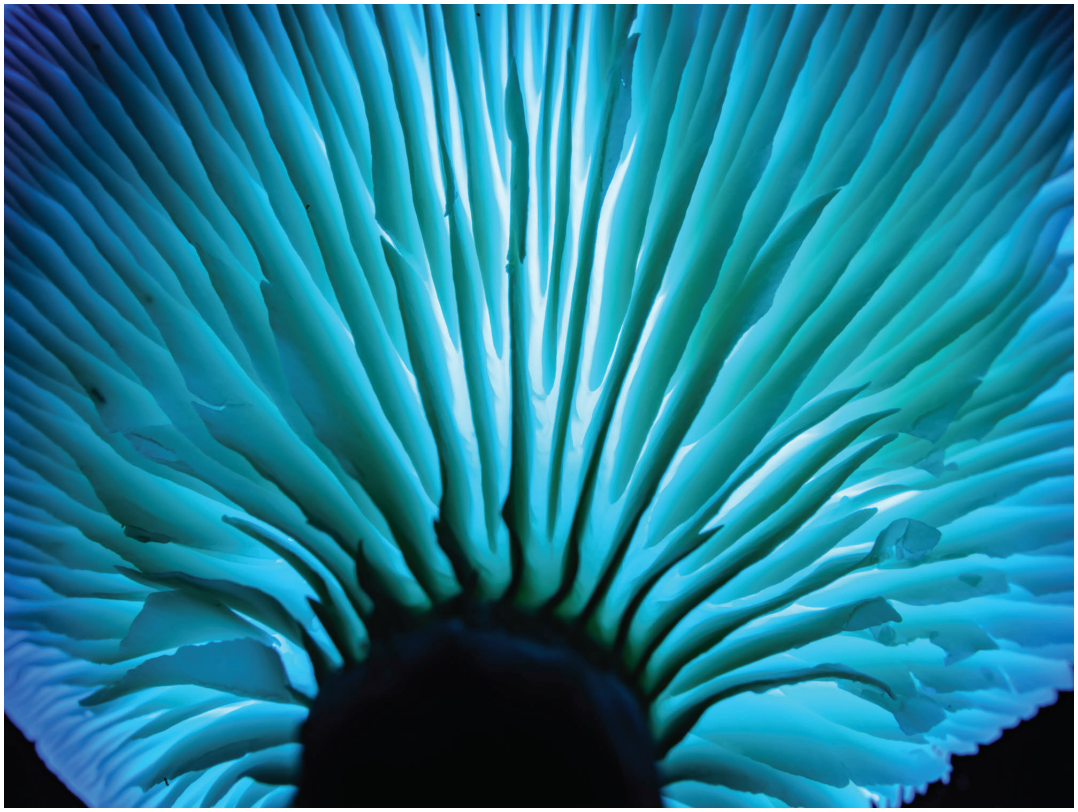

Resonance, I (top left)
photography
80 cm x 120 cm
2025

Resonance, II (top right)
photography
80 cm x 120 cm
2025

Nature's Network (bottom)
photography
80 cm x 120 cm
2025



Jessica *Cohen*

Jessica is an artist who thrives in vibrant city life, blending bold colors with realism and abstraction. Deeply tied to her emotions, her work channels freedom and joy, reflecting her mood and inviting viewers to experience the energy she pours into every piece.

@jessicacohenart







Would you Grab Hold? (top left)
oil
101 cm x 70 cm x 3 cm
2024

Under the Spotlight (top right)
color pastels
60 cm x 40 cm x 3 cm
2024

Into the Reflection (bottom)
acrylic and oil
60 cm x 70 cm x 3 cm
2025



Renée *Rosove*

Rosove is inspired by 18th-century beauty and spirituality. Using acrylics and molding paste, she creates works that blend history and faith. Her Ascension Series explores transformation and universal connection. She has exhibited internationally, including in Venice, Italy.

timelesstextureartstudio.com timelesstextureartstudio@gmail.com







Ascension Series 1 (top left)
acrylics on canvas
20 cm x 20 cm x 1 cm
2024

A Gentlewoman's View (top right)
acrylic on canvas
20 cm x 20 cm x 1 cm
2024

Cherry Blossoms in Bloom (bottom)
acrylics on artist paper
28 cm x 38 cm x 1 cm
2024



Hanna *Hartig*

I am a passionate artist who has been painting since early childhood. My fascination with art has accompanied me for as long as I can remember. Colors, shapes, and the expressiveness of images have always captivated me. For me, painting is a way to express my thoughts and feelings.

www.hannahartig.de @hartighanna



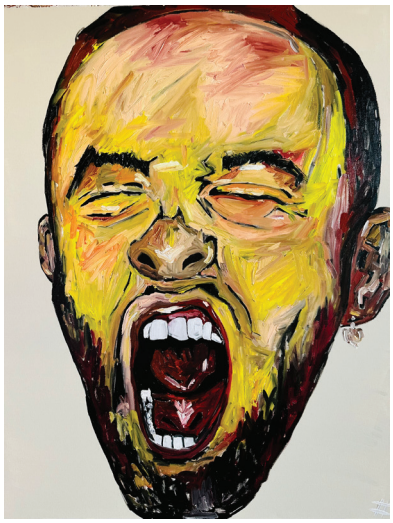



People Pleaser (left)
oil on canvas
100 cm x 80 cm x 5 cm
2025

Malcolm (top right)
oil on canvas
100 cm x 80 cm x 5 cm
2025

May the 4th (bottom right)
oil on canvas
100 cm x 80 cm x 5 cm
2025

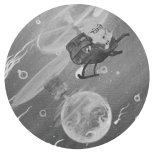

Morgazmatron

I started painting around the turn of the millennium.Ive always had an interest in anything dark and strange. I like to paint vibrant colorful images of dark subject matter, I paint the earth quite a bit as sort of a calling card and I also pain many portraits as well as sculpt.

facebook.com/morgan.rankin.92 @morgazmatronic



Artisan Breakfast
acrylic
45 cm x 60 cm x 3 cm
2021



Barney *Rathnayaka*

Bhanuka Rathnayaka (b. 1994, Colombo) is a Melbourne-based artist exploring identity, memory, and cultural transition through a 90s animation-inspired style. His work, shaped by his journey as an immigrant and medical professional, has been exhibited internationally.

barneyrathnayaka.com @barneysart







Toothache (top left)
acrylic on canvas
102 cm x 102 cm x 4 cm
2025

Everywhere is Guernica (top right)
acrylic on canvas
97 cm x 122 cm x 4 cm
2025

Desperation (bottom)
acrylic on canvas
70 cm x 103 cm x 4 cm
2023



M. A. *Bartosz*

Living with the architecture of known and unknown architects, the buildings of the city and the inner-city neighborhoods developed my love for the textures, styles, and shapes they brought to Chicago's cityscape.

mabartoszfineartphotography.com @mabartosz58



Some Paint Touched the Sky
color photography
61 cm x 47 cm
2022



Dariel *Aguiar*

Dariel Aguiar is a visual artist and graphic designer. His work made in the Pastel technique on canson paper, the relationship between creative work and coffee is shown, allowing it to become a companion of artistic expression.

www.darielaguiar.com @darielartdesign







Buongiorno (top left)
pastel on canson paper
31 cm x 23 cm
2024

Coffee with Pastel (top right)
pastel on canson paper
23 cm x 31 cm
2023

Abundance (bottom)
pastel on canson paper
31 cm x 41 cm
2024

Keith *Green*



OSX 2000
52 cm x 52 cm x 6 cm
2025



As an expressionist, I embrace the chaos of modern life, channeling it into art that reflects our obsession with having the latest and greatest gadgets. Each piece is unique, telling a story of human ingenuity, consumption, and the environmental consequences we often overlook.

www.technostones.ca @technostonesart

Jolanda *van de Grint*



No Title
clay
15 cm x 26 cm
2024



I want my work to reflect my love for old, corroded materials and objects. To see the beauty in the imperfections. Sometimes I break my work after the bisque firing and reassemble it after the saggar firing to refer to old pots find in museums. I saggar fire in an electric kiln.

www.jolandavandegrint.com @ceramics_jolanda_vd_grint

Ramsay *Allan*





Step into my Utopian Dream
oil on canvas
68 cm x 52 cm x 2 cm
2024

Specializing in oil painting, Allan combines his drawing studies with colour to explore surrealism, gaining inspiration from the interaction of dreams and the spiritual realm. For him, creating is a deeply spiritual process, guided by subconscious connections to the supernatural.

ramsayallan.com @ramsayallanart

Monica *Puryear*





In the Park
oil on board
76 cm x 61 cm x 6 cm
2023

My career as an artist has spanned 50 plus years starting as a young girl and continuing into the future. Over the years my work has evolved with both techniques and subject, however my passion for nature has been a constant. I hope to give the viewer a moment of beauty!

www.monicaandjack.com @monicapuryear



Leigh *Witherell*

Leigh Witherell is an emerging contemporary Figurative artist living in the United States. Her work is characterized by earth tone colors, dynamic brushstrokes and captures scenes of human emotion often reflecting profound and intimate moments.

www.leighs.art @leighsartfl

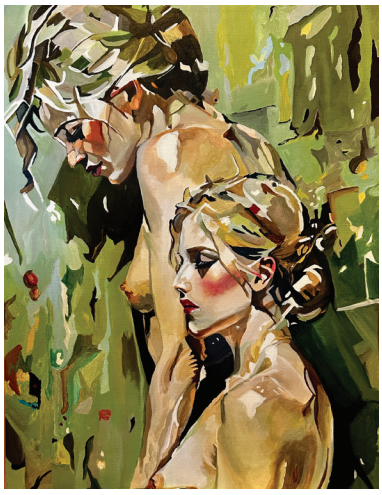





Erasing the Feminine - Image 1 (top left)
acrylic on canvas paper
61 cm x 46 cm x 3 cm
2025

Erasing the Feminine - Image 2 (top right)
acrylic on canvas paper
61 cm x 46 cm x 3 cm
2025

Erasing the Feminine - Image 4 (bottom)
acrylic on canvas paper
61 cm x 46 cm x 3 cm
2025



Delphine *Sellem*

As a lifelong self-taught artist with over a decade of experience, deeply influenced by her multicultural journey, she draws inspiration from nature's simplicity. Her collection blends landscapes and wildlife, using contrasting techniques to highlight life's delicate balance.

www.delphinesellem.art @del.fineart



Lush Illumination
quadriptych, acrylic paint on canvas
152 cm x 76 cm x 3 cm
2024



Pammie *Thompson*

I'm a Scottish disabled artist—art is my therapy and keeps me well. I specialise in coloured pencil and pastel drawings of people and wildlife. I was diagnosed with a brain tumour and MS. I had an awake brain operation to remove part of the tumour. Art and music soothes my soul.

@pammiethompsonart

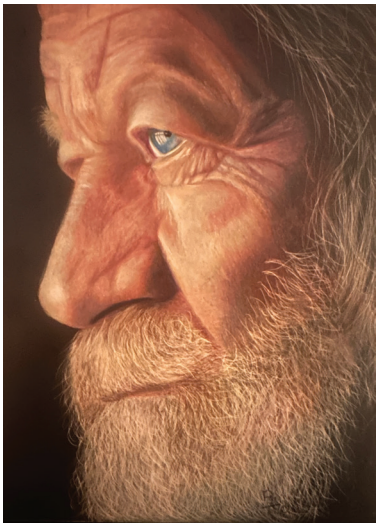



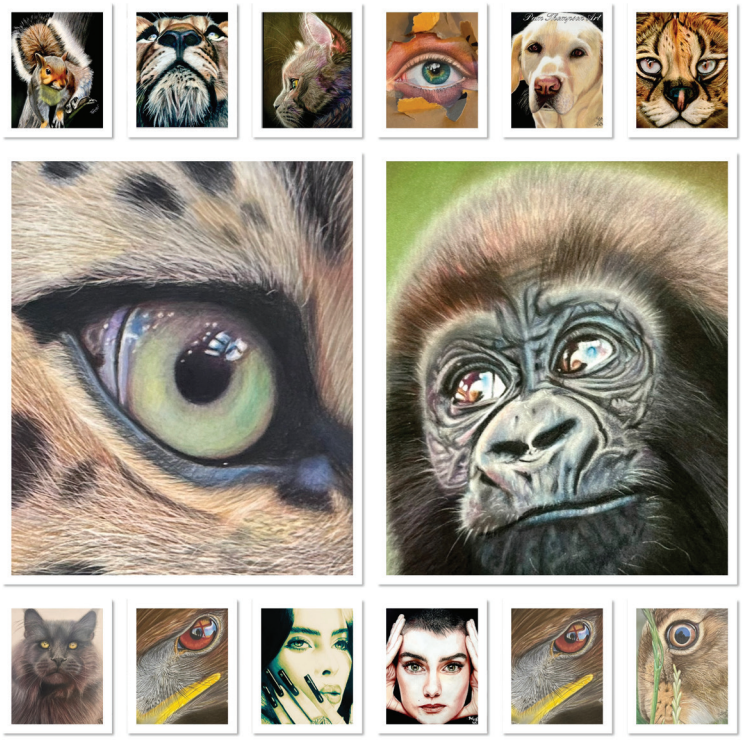

Brightest Blue Eyes (top left)
coloured pencils on drafting film
28 cm x 22 cm x 1 cm
2024

Judged (top right)
coloured pencils on drafting film
43 cm x 28 cm x 1 cm
2025

Art Showcase (bottom)
coloured pencils
50 cm x 40 cm x 1 cm
2022-24



DANK

Dank is a Montreal-based artist whose work explores the intersection of dreams and reality through bold colors and striking imagery. Inspired by urban culture, he creates paintings, digital works, and murals that celebrate youth, identity, and transformation.

www.dank-mtl.com @dank.mtl



Good Life
digital printed on metal
60 cm x 60 cm x 4 cm
2025



Jennifer *Peart*

Jennifer Peart is a visionary landscape painter based in Sacramento, CA. Inspired by sci-fi, mid-century design, and nature, she creates immersive portals to alternative futures where built and natural environments coexist in harmony, inviting reflection and wonder.

www.jenniferpeart.com @jenniferpeart







Joshua Tree's Rose-Colored Grasses (top left)
oil, acrylic, gouache, and pastel
on wood panel
50 cm x 40 cm x 4 cm
2025

Tidal Circuit (bottom left)
oil, acrylic, gouache, and pastel
on wood panel
50 cm x 40 cm x 4 cm
2025

Pine Lake Prism (right)
oil, acrylic, gouache, and pastel
on wood panel
50 cm x 40 cm x 4 cm
2025



Olga *Timofey*

While recovering from cancer I attended art therapy, where I held a brush for first time in my life. I experienced a profound healing effect for my body and my spirit. Since then painting is my passion. Recently I published an art book with my paintings, available on Amazon.

www.olgatimart.com @myattic49

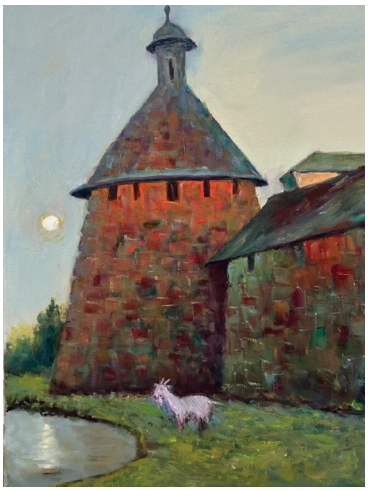





Abandoned Fortress (top left)
oil on canvas
40 cm x 50 cm x 2 cm
2024

Raining (top right)
oil on canvas
40 cm x 60 cm x 2 cm
2022

Snow in Province (bottom)
oil and oil pastels on canvas
40 cm x 50 cm x 2 cm
2025



Albert *Nanning*

Albert Nanning is a versatile artist from Amsterdam who combines photography and digital art. His work transforms cityscars into abstract compositions, playing with color and texture to create new visual experiences as a strategy to come in sync with the passage of time.

albertnanning.nl @albertnanningart



Always
digital photography collage
38 cm x 50 cm
2024



Natalie *Dunham*

Natalie Dunham is a sculptor and installation artist whose artwork has been collected and exhibited both nationally and internationally. She currently lives and works in the United States, and has an additional workspace in Europe.

www.nataliedunham.com @n_dunham







No. 4.216.1 [**Al**] (top left)
aluminum and steel
61 cm x 163 cm x 20 cm
2019

No. 4.526.13_S [**N**] (top right)
wood and metal
140 cm x 61 cm x 13 cm
2025

No. 16.8512.11_CF [**N**] (bottom)
metal and carpet fiber
518 cm x 366 cm x 366 cm
2019

Cameron *Braun*



Center of the Sun
photography
34 cm x 25 cm
2022



I'm a Sociology student and Navy veteran. I decided to go back to school after my time as a Seabee. About four years ago I started to develop a deep for iPhone photography and that's where Front Sight Focus was born!

frontsightfocus.picfair.com @cameron_braunroth

Cheryl Ann *Beliveau*



She, a Genuine Manifestation of Art!
photography
18 cm x 13 cm x 7 cm
2023



Hello folks, I am Cheryl Beliveau, I currently reside in a little bungalow in a rural town, which lies extremely close to the Canadian border In Northern Maine. I am no professional, but I carry a passion for capturing photos that are intriguing,photos speaking volumes!

viewbug.com - cherjo2021



Jan-Tore *Oevrevik*

Award-winning fine art photographer Jan-Tore Oevrevik captures rare perspectives of landscapes, cityscapes, and wildlife from around the world. Known for his signature style and museum-quality prints, his work speaks to collectors and art lovers alike.

www.jto-photography.com @jto_photography







Whispers of Venice (top left)
lumachrome anti-reflective acrylic, 1200 dpi
228 cm x 152 cm x 2 cm
2023

Dawn Chase of San Francisco's Icons (top right)
lumachrome anti-reflective acrylic, 1200 dpi
152 cm x 190 cm x 2 cm
2023

Pelican's Wings of Command (bottom)
lumachrome anti-reflective acrylic, 1200 dpi
152 cm x 270 cm x 2 cm
2021



Adil *Ghani*

Adil Ghani, a Perak-based artist educated at Universiti Technology MARA, founded RAAQUU in 2020. With over 20 years of experience, he specialises in Raku ceramics, a Japanese pottery style known for its unpredictable firing process, creating stunning metallic and smoky finishes.

www.raaquu.com @raaquuceramics



The Colony
earthenware with smoked raku finish
33 cm x 33 cm x 33 cm
2024

Lucrezia *Solena*





Le Doux Parfum
acrylic
65 cm x 54 cm x 2 cm
2025

French artist, my goal is to capture the beauty of the world around us. I like to create harmonious compositions by mixing different cultures because I believe in the unity of humanity. I pay great attention to details by highlighting colors.

www.lucreziasolena.fr @lucreziasolena

Karla *Cohen*





Mediterranean Reverie
acrylic on canvas
153 cm x 122 cm x 9 cm
2022

Karla Cohen is a visual artist known for her vibrant figurative and interiorscape paintings. Influenced by Fauvism and contemporary art, her work explores memory, emotion, and the interplay between presence and absence. Based in Boston, her work invites reflection and connection.

www.karlacohenart.com @karlacohenart



Henri

Henri is the Buddha of Commercial Art. He Studied graphic design and advertising at California State University Los Angeles where his art instructors guided his handcrafted multi-mix mediums and colors to create eccentric, eclectic abstract images.

henribanks.net @henri00745



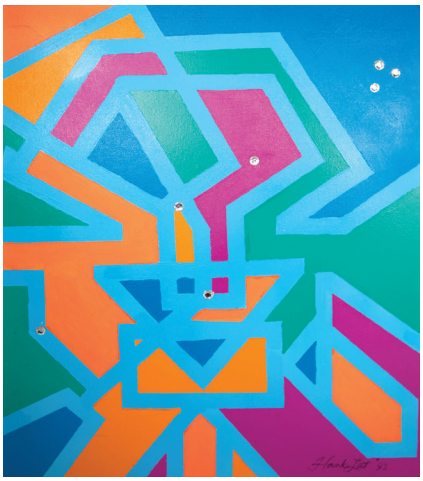



Winter, Spring Is Coming (top left)
acrylic paint
51 cm x 45 cm x 1 cm
2024

Making of The Diamond (bottom left)
acrylic paint
65 cm x 55 cm x 1 cm
1993

Planet Heru (right)
acrylic paint
25 cm x 20 cm x 1 cm
2018



Mister *Geez*

Mister Geez (UK/Martinique) is a visual artist working in print-based photography, exploring urban life through street/documentary work and conceptual mixed media.

geez.mq @same_ol_geez



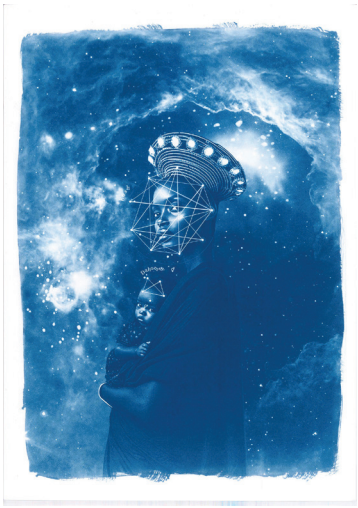



Brixton Don (top left)
platinum/palladium on hahnemühle platinum rag
42 cm x 60 cm
2025

Constellation VII (top right)
cyanotype on hahnemühle platinum rag
59 cm x 42 cm
2025

Lord Have Mercy (bottom)
platinum/palladium on hahnemühle platinum rag
42 cm x 60 cm
2025



Emi *Wilcox*

The artistic journey of Emi Wilcox (Madrid, 1981) stands out for its variety and its formal richness. For more than a decade he has produced work as a video artist, photographer and performer. He has received recognition from festivals in different cities in Spain and Europe.

www.emiwilcoxart.com @wilcoxamazingphoto @emiwilcox



Dog Lives Matter
digital photography
100 cm x 80 cm x 1 cm
2024



Renee *Ahsea Kim*

My works are a visual form of enquiry to question the viewers' object of worship. It aims to question the relationship between desire and identity, the premise being that we are what we worship.

@playcommerenee

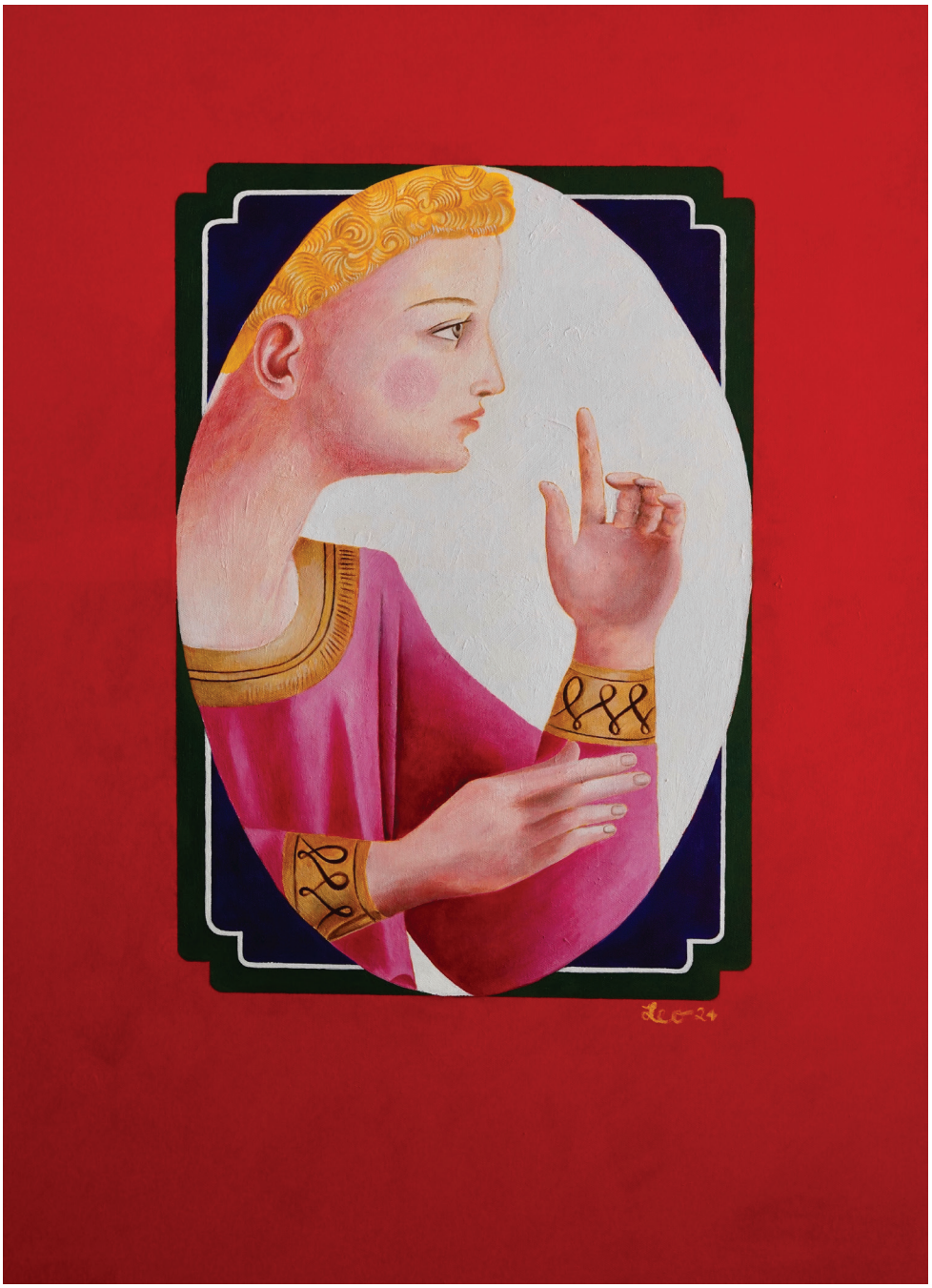

Worship #1
acrylic on canvas
91 cm x 61 cm x 4 cm
2024



Dylan Joe *Turpanjian*

Dylan Joe Turpanjian, a self-taught artist from New Jersey, was born with a pencil in his hand and has developed a passion for "Re-Animation." His specialty involves taking familiar characters, scenes, and subjects, blending them to create new and dynamic artworks.

www.dylanjoeart.com @dylanjoeart







The Kiss (left)
acrylic on canvas
91 cm x 60 cm
2024

Frankenstrat's Monster (top right)
acrylic on canvas
91 cm x 60 cm
2024

Porno for Primates (bottom right)
acrylic on canvas
91 cm x 60 cm
2024



SARCO

S A R C O, an Australian contemporary artist and designer based in rural NSW, is drawn to the raw beauty and fragility of nature. Through her thick textural oil paintings, S A R C O captures the essence of the ever-changing landscape with a gestural and expressive approach.

www.sarcoartist.com @sarcoartist

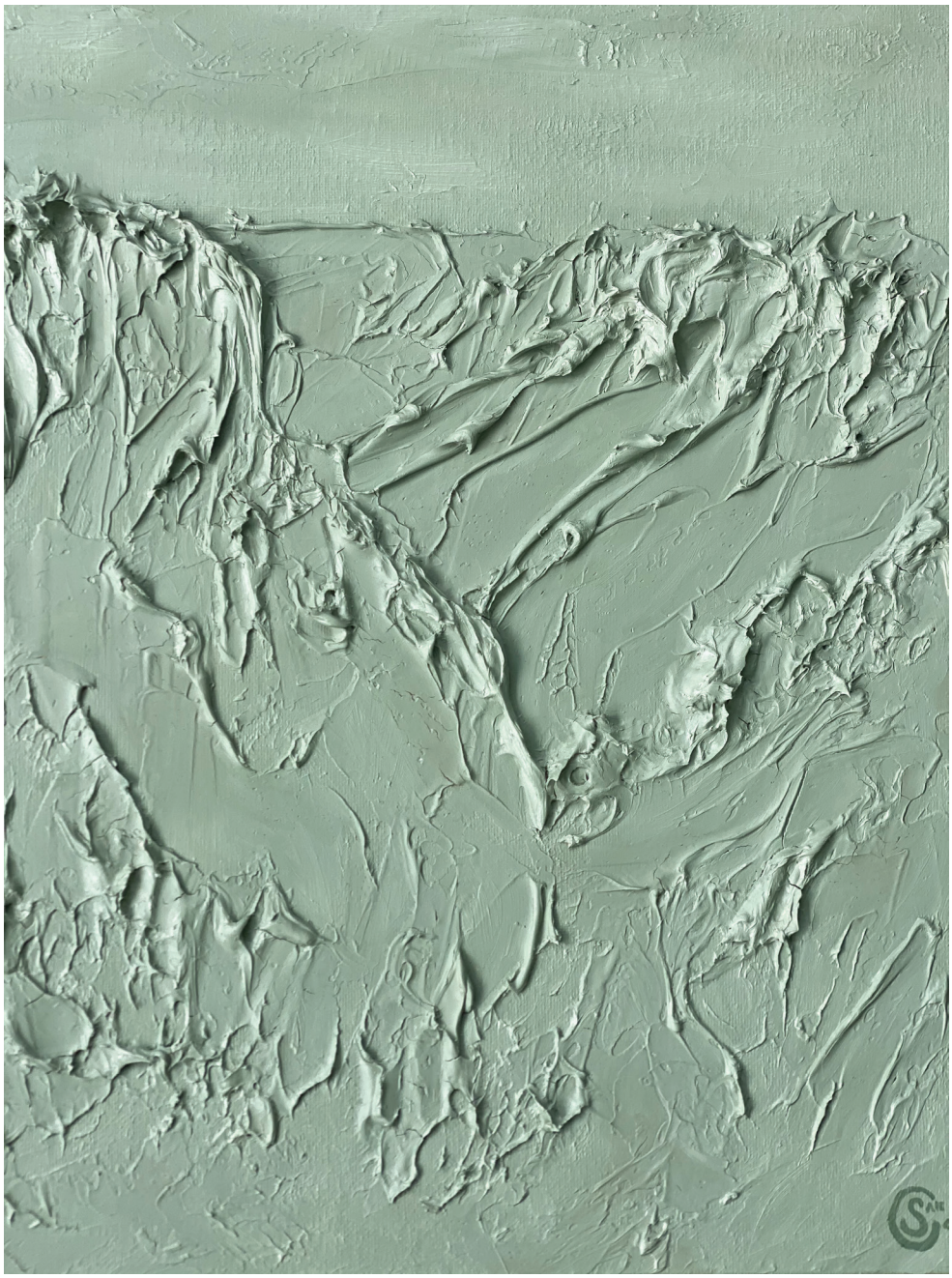

BELM
oil on canvas
42 cm x 32 cm x 4 cm
2025

Susanne *Kik*



Lady Palette
print
11 cm x 14 cm
2020



I'm a Danish American who loves colors. I started painting during the Covid pandemic. I love nature.

@danska4u

Raquel *López*



Bubbles
acrylic mix
60 cm x 90 cm x 3 cm
2025



Spanish contemporary artist. Influenced by Mediterranean lights and colors, and sinuous shapes. Lastest exhibitions Miami, L.A., Just Mad. This piece was exhibited in ArtExpo NY2025.

@artworks_by_raquel_lopez



DeAndre *Deillis Sims*

I am a free-handed self-taught artist that combines graffiti and tribal, that ultimately contribute to my unique style. As of now, I do my best to live a life of service, giving back only because I was able to receive a ton of love and support to get to where I am today.

@gotloveonwheels @jovansims1



Hearts on Fire
collage
30 cm x 20 cm
2023



Gwendlyn *Bell*

Surreal artist based in California. Creating surreal art with figures intricately designed with fine detail. My work is influenced by my own emotions and life experiences, as well as those of others.

gwendlynbell.com @gwendlyn.bell







PACT, Clam (top left)
0.3-0.5 mechanical pencil
20 cm x 20 cm
2025

Sketched Thought Processes 045 (top right)
ball point pen
13 cm x 8 cm
2021

PACT, Strength (bottom)
0.3-0.5 mechanical pencil
20 cm x 20 cm
2025



Mei *Shibata*

Originally from Japan and with a history of leading creative teams at NYC advertising agencies, Mei's paintings are vivid and telegraphic in their initial impact, and foster deeper connection and joy by stimulating thought and appealing to multiple senses.

meishibata.com @meishibata_art







Upward Mobility (top left)
acrylic on canvas
51 cm x 51 cm x 4 cm
2025

A Commanding Presence (top right)
acrylic on canvas
91 cm x 91 cm x 4 cm
2025

French Riviera Sunlight (bottom)
acrylic on canvas
91 cm x 91 cm x 4 cm
2025



Sharon *Richardson*

Life As I See It. It is the small, unpretentious views that scream out to me, "Take my picture—you're going to want to remember this!" Sometimes I need to be still, absorb the God given beauty all around me and hold onto the peace captured in that moment.

photosbydesign.picfair.com instagram.com/photosbydesign_1







Jin Mao Tower Shanghi (top left)
digital photography
76 cm x 51 cm
2019

Overlooking the Exumas in the Bahama Islands (top right)
digital photography
36 cm x 28 cm
2021

Sunrise On The Pacific (bottom)
digital photography
51 cm x 76 cm
2025

The Faceless *Artist*

The Faceless Artist explores themes of decay, identity, and collapse through brutalist-inspired digital works. Remaining anonymous, the artist invites viewers to confront the work without bias—where structure fractures and meaning emerges from the ruins.

@studioonenoosa







Ruins #02 (top left)
digital render fine art print
120 cm x 80 cm x 4 cm
2024

Ruins #23 (top right)
digital render fine art print
110 cm x 200 cm x 4 cm
2024

Ruins #32 (bottom)
digital render fine art print
40 cm x 200 cm x 4 cm
2024



Yash *Baviskar*

I explore the philosophy of Da Vinci by expressing the harmony between science and art through symbolism. This piece reflects 'The Holy Trinity' - the Father, the Son, and the Holy Spirit - capturing the balance and unity within this sacred concept.

@the_canvasss



The Holy Trinity
oil painting on canvas
45 cm x 45 cm
2023

Monica *Pessanha*





Shape of E-Motion
acrylic and oil on canvas
122 cm x 152 cm
2024

Dr. Pessanha, attended medical school at a Federal University in Brazil and the University of Miami, where she completed her post-PhD. She specializes in pathology and stereology. During the pandemic, she took up art while researching COVID-19 in a new research project.

bioartinc.wixsite.com/bioart @bio_art_myofras

Aliyah *Rivka Shuman*





Collective Effervescence
oil paint and laser
engraving on canvas
43 cm x 61 cm x 7 cm
2024

Aliyah Rivka Shuman is a multimedia artist focusing on themes of nature, mortality, and a critical engagement with religion. She is currently an undergraduate student at Middle Tennessee State University, where she is pursuing a Bachelor of Fine Arts in Studio Art (Painting).

aliyahrivkashuman.weebly.com @a.r.s_studio_art



Evangelina *Blandon-Kelly*

I never felt safe inside my home, so I sought refuge in my backyard. Nature became both my instructor and my closest companion. The large oak and palm trees surrounding my house provided a sanctuary where I could retreat into my own dream world, one in which I felt less afraid.

quemasbyevangelina.org @quemasbyevangelina

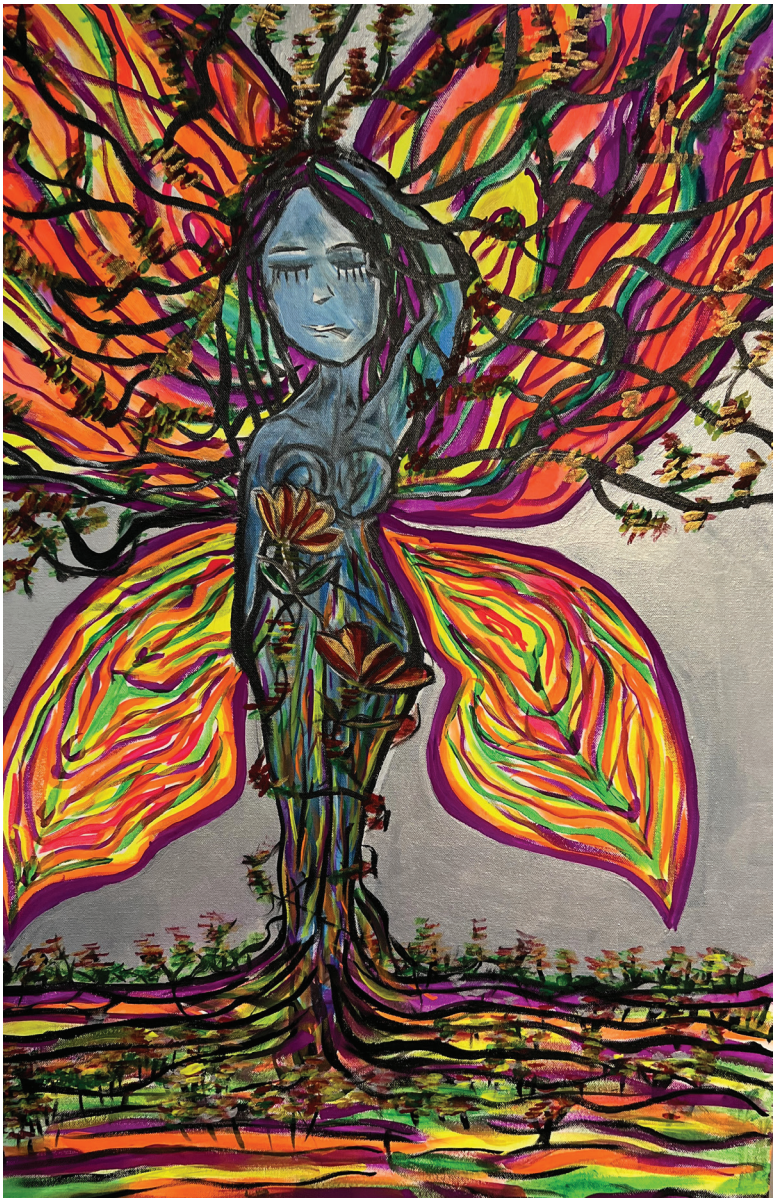



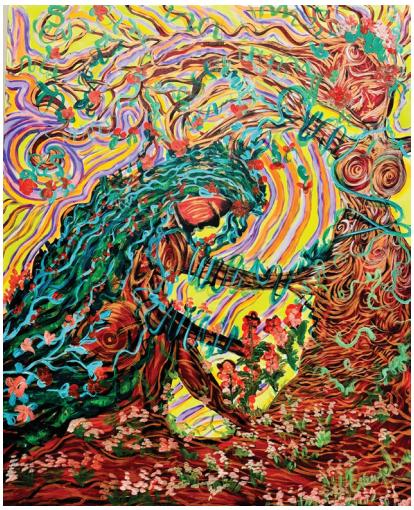

The Nerve (left)
metallic acrylics and resin coating on canvas
24 cm x 36 cm x 2 cm
2022

Pretty on the Inside (top right)
acrylics and resin coating on canvas
24 cm x 36 cm x 2 cm
2022

Grace and Gratitude (bottom right)
acrylics and resin coating on canvas
150 cm x 120 cm x 2 cm
2023



mrm.wmn

My name is Miriam Wichmann, and I was born on October 12, 1992, in Diepholz, Germany. In my creative work, I dedicate myself to writing poetry and novels, as well as painting. When I paint, I also like to use words or symbols to make my thoughts visible and spread my message.

@mrm.wmn



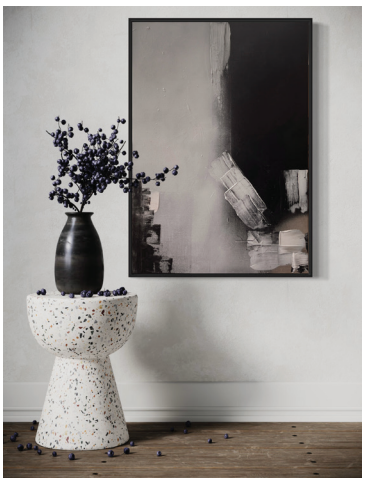



Serpetines & Slopes (top left)
acryl on canva
90 cm x 100 cm x 4 cm
2025

Torn Apart (top right)
acryl on canva
80 cm x 60 cm x 4 cm
2024

Why the Face (bottom)
digital print
60 cm x 42 cm x 2 cm
2024



John

chezxyz.com @jeanmarcbregeault



Sans Titre
photography
50 cm x 70 cm x 5 cm
2024



Arides R. *Pichardo*

Dominican Artist residing in Rhode Island, originally from Sabana de la Mar, Dominican Republic. Bachelor's degree in Publicity, with a major in Graphic Design and received the high honor "Cum Laude". While there, he received instruction from famous artists.

aridesfinearts.blogspot.com @aridespichardo



Fish Retailer
acrylic on canson paper 140lb. double primed
27 cm x 20 cm
2024



Ricky *Lamb*

I've enjoyed being able to draw and paint pretty much all my life. I believe it's a gift from above. Our Creator the " Original Artist " has given all of us many subjects to paint. I love realism and cartooning. My first love is watercolor and I also use acrylics and sometimes oils.

www.rickylambart @rickylambart







They Dwell (top left)
watercolor
38 cm x 27 cm x 5 cm
2024

Seeking Serenity (bottom left)
acrylic
91 cm x 61 cm x 4 cm
2024

Falcon Merlin (right)
acrylic
61 cm x 28 cm x 4 cm
2024

Sara *Monteiro*





Ripple Effect
acrylics and gouache on paper
42 cm x 30 cm
2023

Paris-based multidisciplinary artist blending figurative, surreal, and abstract styles. Influenced by her background in neuroscience and psychology, she explores identity, perception, and inner states through symbolic-emotiv compositions, layered with meaning.

@saram.art

Sarah.*D*





Inside of Me
acrylic
50 cm x 40 cm x 1 cm
2023

Self taught artist. It's has been just two years ago that I started painting. I used to work in the engineering field. I love this new chapter of my life.

@healer.art40



Anna *Valente*

My name is AnnaMaria Valente I live in Edinburgh Scotland and I am a retired Artist. I've sold a few paintings in my time. My mum was my teacher she told me where I was going wrong too dark she would say. My father took me to my classes; my teacher's name was Irene Anne.

@annavalente984786



Sky in Scitland
acrylic
28 cm x 35 cm x 26 cm
2024



Sharon *Bennett*

Sharon Bennett is a self-taught artist whose work dances on the fine line between whimsy and the profound, offering viewers a deceptively light and playful aesthetic that belies deeper, darker undertones.

www.sharon.bennett1969@gmail.com @sharon.bennett1969





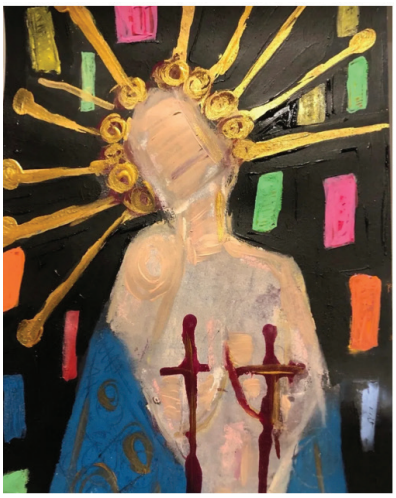

Margaret -Rose (left)
mixed media
102 cm x 82 cm x 4 cm
2024

Godmother (top right)
watercolour and ink
33 cm x 25 cm
2024

Beautifully Broken (bottom right)
mixed media
30 cm x 20 cm
2020



Kayla *Loren*

Kayla Loren is an Australian digital artist with a background in visual arts education. Through her work, she explores powerful female archetypes—creating bold, symbolic art that inspires and empowers women. She holds a Bachelor of Education in Visual Arts.

kaylalorenartworks.com.au @kayla.loren.artworks



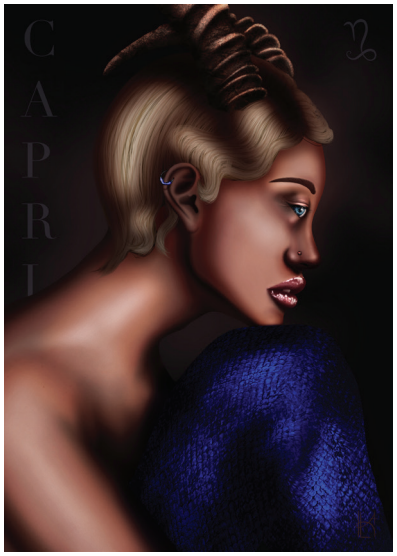



Pisces (left)
digital art
59 cm x 42 cm
2024

Capricorn (top right)
digital art
59 cm x 42 cm
2025

Leo (bottom right)
digital art
59 cm x 42 cm
2024



Ron *Smith*

I have embarked on a creative journey that has me mixing visual arts with my graphic design background to further explore mixed media. The digital canvas serves as an extension of my imagination. Here, I harness technology as a powerful tool to amplify and redefine visual arts.

www.ronsmithartworks.com @ronsmithart







Michael Jordan #1 (top left)
mixed media
121 cm x 60 cm x 4 cm
2024

Lead Belly "Bluesman" (top right)
mixed media
91 cm x 91 cm x 2 cm
2024

Aretha Sings (bottom)
mixed media
60 cm x 121 cm x 4 cm
2024

Steven Edward *Vern*

Not much is known about the artist as we are sent images once a year via a third party. The only thing we do know is each art piece has a silhouette of a man carrying a suitcase who is known as 'The Witness'. Each art piece is a one-off and is signed, 7vern.

www.7vern.xyz @aja24c

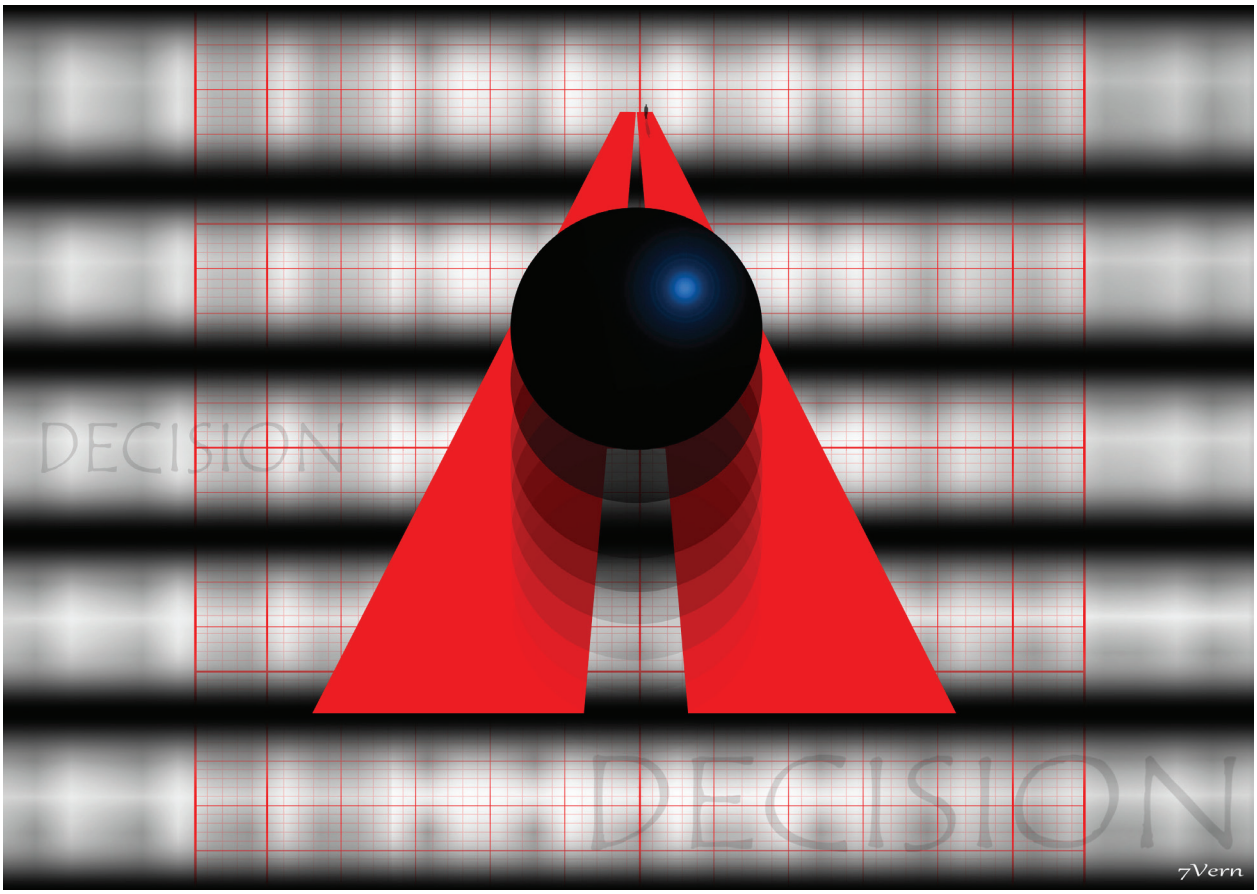

DECISION
digital contemporary artwork on canvas
182 cm x 243 cm x 5 cm
2015

TRM *(Thomas Rouan Mosaist)*





C19 Pink Gorilla
sculpture
51 cm x 32 cm x 46 cm
2023

TRM (Thomas Rouan Mosaist) is a French pop mosaic artist living in Saint-Denis, France, and working at the third place Les Arches citoyennes (75004). In 2024, he has presented his Disco animals sculptures collection in Brussels (AnimalArt) and in Paris (Salon d'Automne).

thomasrouanmosaiste.fr @thomasrouanmosaiste

Amy *Davidson*

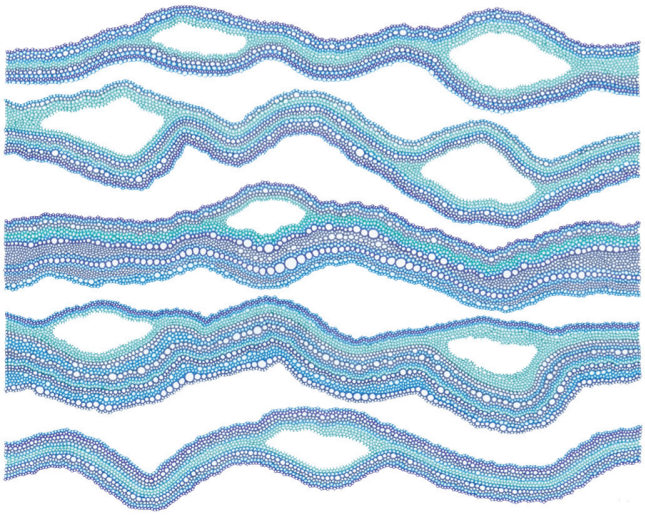



Rock Pools
fine line pens on smooth bristol board
287 cm x 42 cm
2023

Amy Davidson lives in Hampshire, UK. With a deep connection to nature, Amy is influenced by organic shapes, patterns and plant cell micrographs. Amy creates vibrant, intricate drawings using strings of cell-like shapes that suggest seeing the natural world at a cellular level.

www.circlesdotslines.com @circlesdotslinesdesigns



Josh *Dunaway*

Josh Dunaway is a multidisciplinary designer and artist behind Twentytwo Media Co., blending analog texture with digital precision. Their work spans typefaces, websites, identity systems, and art—embracing imperfection, individuality, and bold storytelling.

shop.twentytwomedia.net @twentytwomediaco





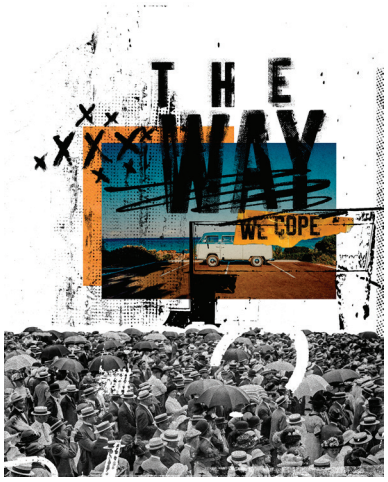

Time is a Thief (left)
digital collage
25 cm x 20 cm x 1 cm
2024

The Missing (top right)
mixed media collage
25 cm x 20 cm x 1 cm
2025

The Way We Cope (bottom right)
digital collage
25 cm x 20 cm x 1 cm
2024



William Arnold *American Wildlife Conservation Artist*

After getting a degree in Art & Design from the Art Institute of Portland, teaching, then traveling the world extensively, experiencing various cultures and people groups in many remote natural areas. Bill has focused on wildlife conservation Art expressed in his oil paintings.

www.artprints-arnold.com



The Watchers- Great Horned Owls
oil painting
60 cm x 30 cm x 2 cm
2008



Juuso *Laatio*

Juuso Laatio is a Finnish painter who embraces gritty textures and raw surfaces, creating moody, layered works that blur the line between form and decay. A former film director, he brings a cinematic sense of atmosphere and tension to his rough, immersive paintings.

juusolaatio.com @artery.jl







Escher's Nightmare (top left)
acrylics on canvas
80 cm x 80 cm x 2 cm
2024

I've Arrived Somewhere (top right)
acrylics on canvas
80 cm x 80 cm x 2 cm
2025

Night Watch (bottom)
acrylics on canvas
80 cm x 80 cm x 2 cm
2024



Cesar *Vianna*

Cesar Vianna is a Canadian-Brazilian artist merging classical finesse with modern energy. His bold, minimalist works explore human forms, textures, and emotions, inviting deep connection. Exhibited internationally, his art fuses tradition with innovation, sparking imagination.

linktr.ee/czarnunes @czarnunes



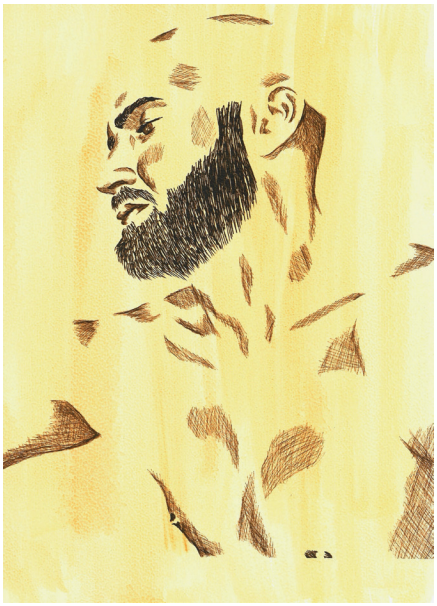



Shy (top left)
pen and watercolor on watercolor paper
25 cm x 20 cm
2025

The Intensity of Silence (top right)
pen and watercolor on watercolor paper
25 cm x 20 cm
2025

Pearl Diver (bottom)
pen and watercolor on watercolor paper
20 cm x 25 cm
2025



Guimond

Guimond draws her unique style from stained glass, Pop art, naive art, comics and graphic design. Influenced by David Hockney and Nicolas Party, her work explores landscape, portraiture and the nude through a fusion of stylized geometric forms, cut-out silhouettes, pronounced contours and vibrant colors.

guimondstudio.com







Nymphe des Bois (top left)
acrylic on canvas
96 cm x 96 cm x 5 cm
2025

Sous le Soleil Écarlate (top right)
acrylic on canvas
122 cm x 22 cm x 5 cm
2024

Songe Rose (bottom)
acrylic on canvas
92 cm x 92 cm x 5 cm
2025



Scott *Houston*

Scott Houston is a documentary and conceptual photographer whose work is concerned with the cultural, social, and political landscape of contemporary America.

www.scotthoustonart.com @scotthoustonphoto



Teenage Couple East Liverpool, Ohio, USA
digital c print
70 cm x 55 cm
2022



Beatty*tattoo*

My name is Stu Beatty. Originally from Ireland, I'm a tattoo artist based in Edinburgh, Scotland. I began my tattoo career three years ago. I love working in black and grey realism, but love all aspects of tattooing. My work is showcased on my instagram.

@beattytattoo







Realistic Scarred Wolf (left)
black and grey wash inks by dynamic inks
2025

Lion Family (top right)
black and grey wash inks by dynamic inks
2025

The Gladiator (bottom right)
black and grey wash inks by dynamic inks
2024



Carole *Weitz*

Over her 20+ years as a creative director in advertising, Carole has garnered numerous accolades and many awards. Her design aesthetics are a fusion, reflecting a lifelong dedication to her art. And her deep-rooted connection to art serves as a source of strength and fortitude.

caroleweitz.com @weitz1750

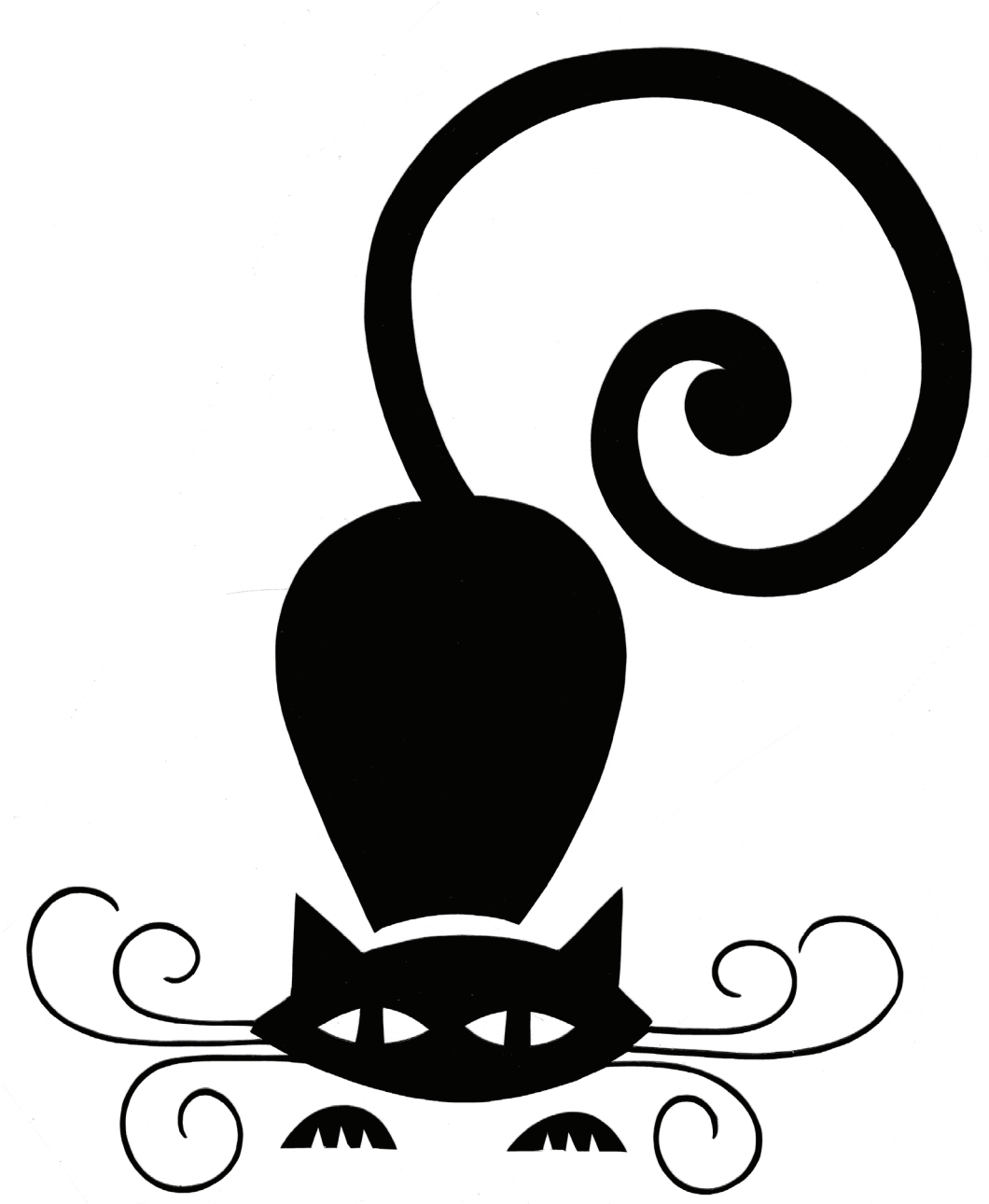

Black Cats Rule
gouache
26 cm x 20 cm x 5 cm
2022



inkstroke_*designs*

During the pandemic I found a passion for hand drawn black ink pen drawings, due to their intricacy and meditative nature. I love bringing together diverse elements, from an Indian elephant to a Kiwi whale to a Chinese dragon, all intricately woven with mandala designs.

@inkstroke_designs

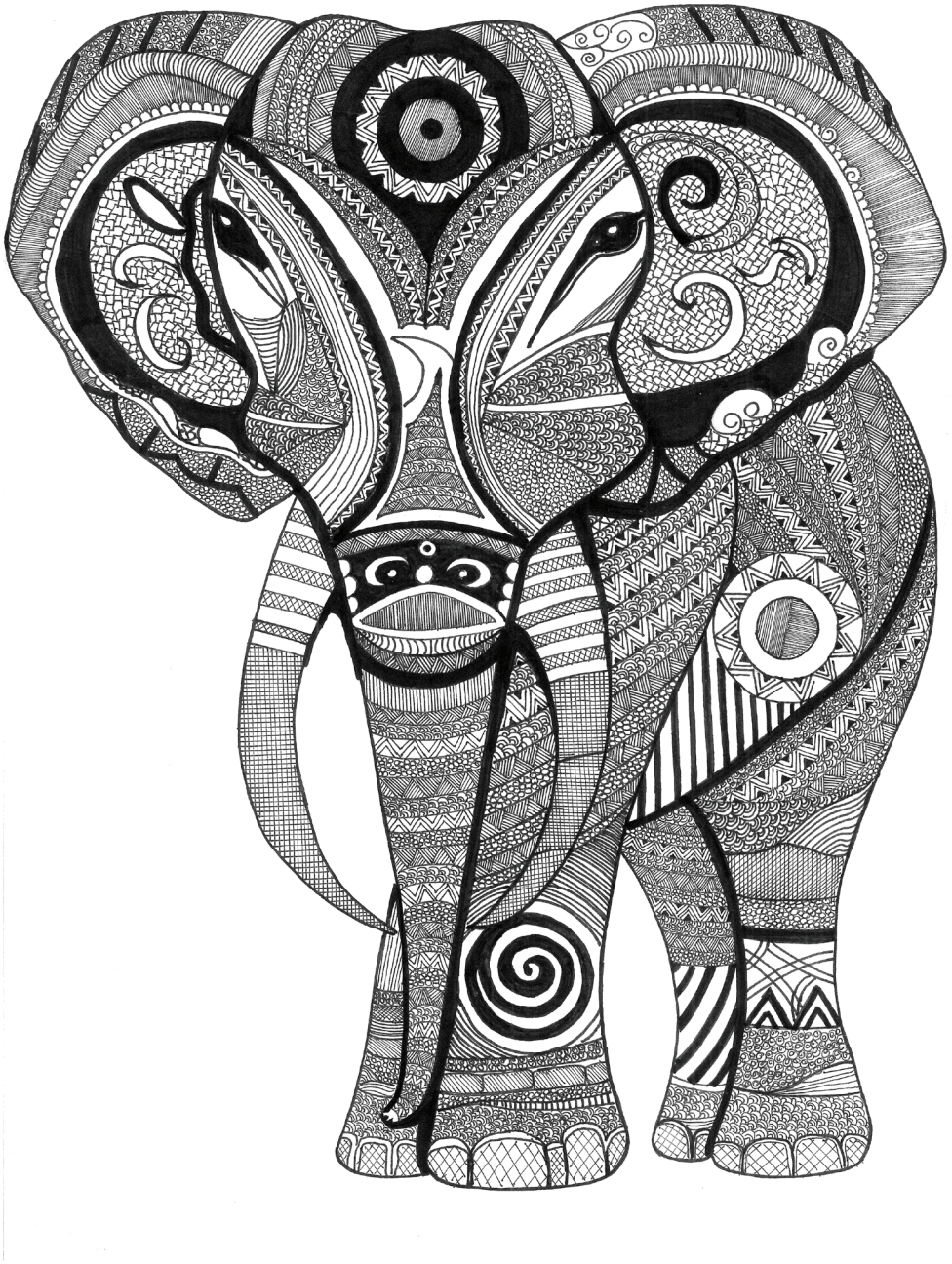

'Gaja Mana' (Gaja: elephant in Sanskrit; Mana: strength in Māori)
hand drawn by black pigment pen on paper
26 cm x 20 cm
2024



Renee *Dumont*

Renee Dumont is an abstract realist artist living in a little stone cottage on the shores of Webster Lake MA and southwest Florida in winter months. Dumont paints with a heart full of light. Her art brings to life animals, florals, and soulful portraits with mixed media and oil paint.

reneedumontdesigns.com @reneedumontart.n.soul







Pathfinder (top left)
mixed media oil paint
40 cm x 50 cm x 3 cm
2024

Gentle Grace (top right)
mixed media oil paint
40 cm x 50 cm x 3 cm
2025

Awakening Grace (bottom)
mixed media oil paint
40 cm x 61 cm x 3 cm
2025

Giuditta *Appolloni*



Rooms
33 cm x 27 cm
2025



Autodidatta con la passione per l arte in tutte le sue forme,pittura ,scultura,fotografia e digital art.

@appollonigiuditta2

Jo *Paff*



Series #7 Untitled
latex on canvas
91 cm x 91 cm x 4 cm
2025



The artist is a United States Marine Corps Combat Veteran. Prior to enlisting in the Marine Corps he studied art at the University of Nebraska, in Omaha, Arts & Art History 1976-1980. In 2025 he was awarded the International prize the New Great Masters by Effetto Arte Foundation.

www.jopaffgallery.com @gtmc.art



Nadia *Sharapova*

Nadia Sharapova is a Chicago-based oil painter from Russia, who began her artistic journey in Turkey. Her work explores identity, resilience, and cultural tension, blending symbolism with expressive realism. Influenced by experiences in Russia, China, Turkey, Kenya, and the US.

nadiasharapova.art @daymare.nedo_art







36 (top left)
oil on canvas
100 cm x 100 cm x 1 cm
2022

Lovely (top right)
oil on canvas
30 cm x 50 cm x 2 cm
2022

Vanitas (bottom)
oil on canvas
30 cm x 91 cm x 2 cm
2025



Nicky *Mills*

My name is Nick and I'm an amateur photographer trying to get my photography career going. I photgraph nature and wildlife mainly.

@nick_mills_photography



Sunset
photography
5 cm x 10 cm x 10 cm
2023



Louisa *Mastromarino*

Louisa Mastromarino is an author and intuitive artist, renowned for her integration of abstract designs and photography. Her creative endeavors reflect a unique blend of visual artistry and innovative expressions.

www.louisamastro.com @louisamastromarino







Holy Guitar (top left)
digital
914 cm x 121 cm x 5 cm
2025

Guitar Contemplation (top right)
digital
40 cm x 91 cm x 3 cm
2025

Vanguard (bottom)
digital
101 cm x 76 cm x 5 cm
2025



Adam *Boyd*

Adam Boyd is a visual artist who works in photography, painting, mixed media, and graphic design. His work pushes the boundaries of consciousness. Adam Boyd wants the viewer to push themselves when experiencing his work. Look deeper into his art to find something within yourself.

www.adamboyd-art.com @adamboyd_art



Breathe In...
photography
61 cm x 91 cm 8 cm
2014



Priya *Pancholi*

Priya depicts her work of acrylic painting and giclée prints through its bold use of colour, dynamic compositions, and exploration of texture and shapes. Her paintings often evoke emotional responses through their vibrant colour palettes and the layered application of paint.

www.etsy.com/uk/shop/limitededitiond @limitededition.deesigns



For the Love of Lemons
acrylic paint on canvas
30 cm x 20 cm x 2 cm
2024

Agnieszka *Widerska*



Abstract Poppy
canvas
18 cm x 13 cm
2022



Independent creator of abstract art of Polish origin. Lives permanently in Bradford (Great Britain). Born in 1991. She has been creating art since 2017. She has been publishing her works for years on portals: Facebook, Pinterest, Instagram. She writes regularly on her own blog.

abstrakcja-agnieszka.blogspot.com @agnieszkawiderska22

Paul



For Richy
poster paint brushwork on paper
44 cm x 32 cm x 1 cm
2020



Paul, born and raised in the city of Bath, has lived in London most of his adult life. It was childhood ambition to be an artist. Described as an abstract expressionist Paul often paints only with his fingers. He loves abstraction, portraiture and male life drawing/painting.

@paulpainter22 and @provocative_paul



Olympia Dotti *Fine Arts*

A multifaceted artist, she blends Pop Art and avant-garde with AI and scenography. She studied in Rome, London, Geneva, and RISD US, exhibiting in International Museums. Curator of the 7th St Petersburg Biennale, winner of International Awards, and published Poet, Founder of MIAF.

www.olympidotti.com @olympia_dotti_fine_arts







Solar Punk Audrey Hepburn in a Bubble Masaru Emoto Style (top left)
digital art and ai
70 cm x 70 cm x 2 cm
2024

Bonsai Hippo and Her Baby (top right)
digital art and ai
70 cm x 70 cm x 2 cm
2024

3 Queen Amazzone (bottom)
digital art and ai
70 cm x 70 cm x 2 cm
2024



Allison *Wix*

Allison is dedicated to using her art to create spaces that promote introspection and beauty. At the beginning of 2024, she transitioned her career from the furniture industry to focus exclusively on her artistic practice.

allisonwixart@gmail.com @allison_wix



Becoming
acrylic
92 cm x 122 cm x 5 cm
2025



Troy *Davis*

Troy Davis, a Texas based artist creates digital stylized portraits and illustrations. He aims to explore the dynamic interplay between color and form in an abstract way while still capturing the structure of the subject. His pieces feature bold outlines and vibrant colors.

troydavis-art.com @troydartist







Glow Forward (top left)
digital
28 cm x 35 cm
2023

Locs In Knots (bottom left)
digital
28 cm x 35 cm
2024

Nipsey (right)
digital
28 cm x 35 cm
2021



Freaky

I turn cardboard into post-capitalist confessionals. My Failed Delivery series fuses corporate logos, cartoon icons, and shipping debris into glossy ruins—visual autopsies of a culture obsessed with buying meaning. Each piece is damaged on purpose, glossed like luxury, and freaky.

@fvckinfreakinfreak







Failed Delivery 2 - Supreme Fall (top left)
mixed media on cardboard
17 cm x 21 cm x 5 cm
2025

Failed Delivery 4 - Certificated Innocence, Sanitized for Your Protection (top right)
mixed media on cardboard
18 cm x 20 cm x 5 cm
2025

Failed Delivery 5 - Credit is a Cute Lie (bottom)
mixed media on cardboard
17 cm x 22 cm x 4 cm
2025



Robert Lawrence *Price II*

Robert Lawrence Price II is a Berlin-based fine art photographer exploring surreal, conceptual imagery through macro still lifes. Drawing from music, science fiction, and history, he creates poetic visual narratives that feel both intimate and timeless.

www.robertlawrencepriceii.com @rlpii_

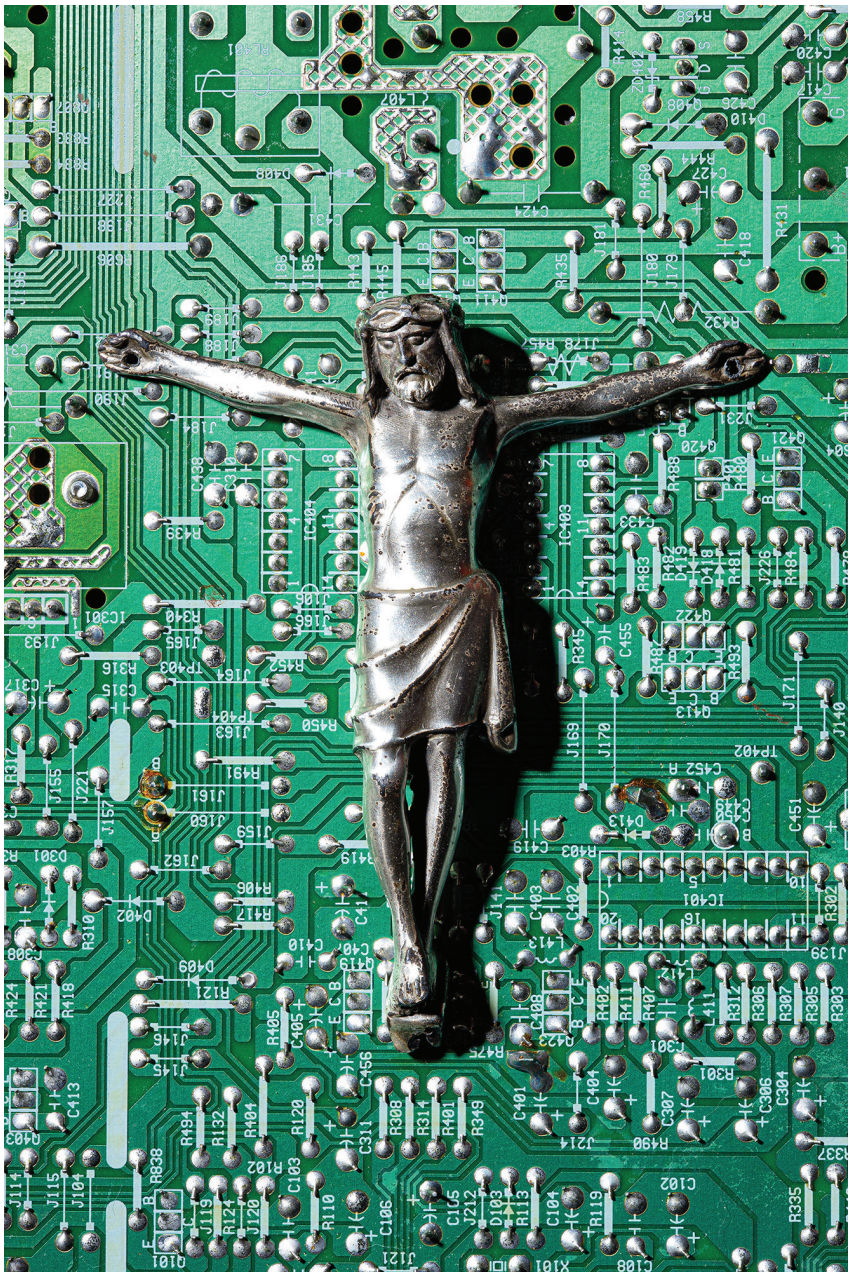

The Newest Testament
photography
90 cm x 60 cm
2024



Soul*Face*

Art saved my life; by nineteen I was in rehab. Released into long islands suburban lands this Brooklyn boy had to find purpose. I had mentors along the journey that guided me to find a unique style. I seek to expand the viewers mind combining surreal and metaphysical concepts.

@love_soulface







Fire (left)
mixed media
121 cm x 96 cm x 1 cm
2024

SoulFace (top right)
found objects/resin
17 cm x 15 cm x 10 cm
2025

Water (bottom right)
mixed media
121 cm x 96 cm x 1 cm
2025



Cher *Pruys*

Cher Pruys, ASAA SCA, IGOR, AAPL, CSAA, AMS, LMS, OSA, MAA, CFA, NOAPS, PSOA, AWA., AAOA.
"To take my inner visions with my hands and create a work of art for you the viewer. That is the ultimate in self expression."

www.artbycher.ca @cherpruys





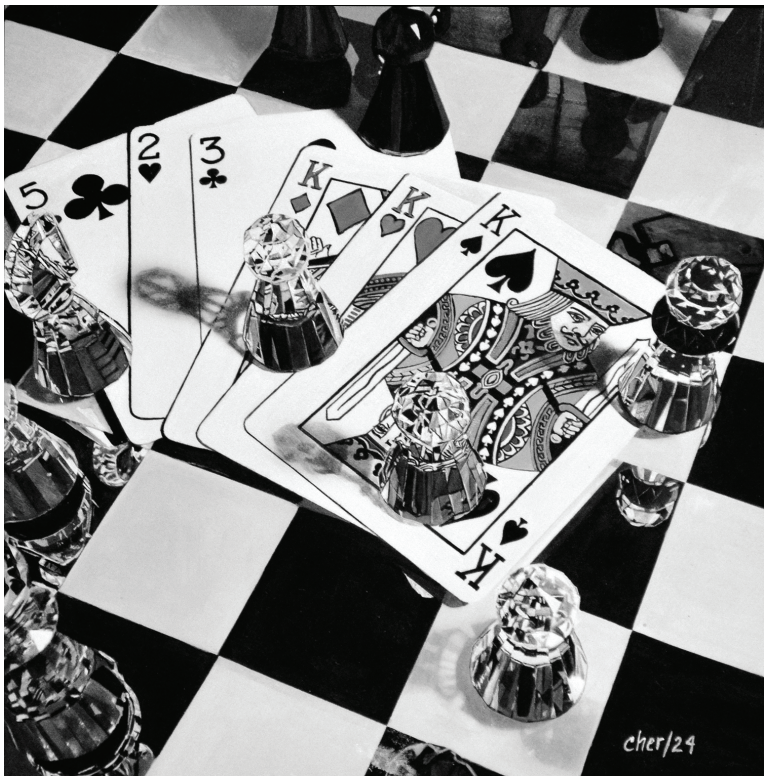

Dad's Home (top left)
acrylic on 300lb hot press
23 cm x 18 cm
2025

Bryce Canyon (top right)
acrylic on 300lb hot press
23 cm x 18 cm
2025

Game On (bottom)
acrylic on 300lb hot press
18 cm x 18 cm
2024



Carlos L *Jones*

Carlos Jones is a multifaceted artist and owner of Cjones Designs LLC. Originally from Louisville, Kentucky, now based on Atlanta, Georgia. His work span visual arts, music and design. Carlos works have been featured at Museums in Kentucky, Atlanta, New York, and Miami.

www.cjonesart.com @carlosjonesart



Ansel + Aristides
oil , acrylic, collage on wood
243 cm x 182 cm x 7 cm
2024

Linda *Zarek*





Swans
rock
20 cm x 25 cm x 8 cm
2025

I use natural canvas Rocks and enjoy the beauty of nature and what we can use to paint artwork on. Paint wilderness wildlife and folk art on the rocks that are handpicked as a canvas of choice. Have always sketched my pictures and dabbled in painting on natural wood and rocks.

facebook: linda zarek

Art by Taru/*Kreative Services*





God Blesses / God Punishes
11 cm x 14 cm x 2 cm
2020

I'm a self taught tee shirt / fabric artist who enjoys creating from my pain my fist piece I'm made was from my older brother at age 11 yrs. He's been my inspiration ever since. Creating original art is therapeutic for me.

@orijinnal4tharejected



Alexander *Farmer*

Alexander Farmer is a self-taught artist who makes raw, one-of-one work about truth, survival, and spirit. He creates from real pain, real silence, and a deep need to be heard without begging. Every piece is a fight to stay free—and stay honest.

@paralegal



ANTI-MEDUSA
oils
122 cm x 91 cm x 4 cm
2025



Laura *Jay*

My work bridges urban and natural worlds via painting and photography. With vibrant palettes and blacklight-reactive paints, I explore harmony and contrast under different lights. My art reflects my entertainment roots and personal evolution, inspiring unity in contrast.

@laurajay280







I Was Here (left)
acrylic
41 cm x 31 cm x 3 cm
2024

Held: All of Me (top right)
acrylic, oil, blacklight, wax
41 cm x 31 cm x 3 cm
2024

Stage Set for Crawlers (bottom right)
acrylic
41 cm x 31 cm x 3 cm
2024



Aioria *Fontana*

Aioria Fontana (1980) is an artistic nude photographer. His works prefer sets where the subject is free of spatial chains, improvised locations, modest equipment and makeshift lights. Since 2024 he has collaborated with the L2Arte gallery in Pavia.

www.aioriafontana.com @aioriafontana



The Recalcitrant Bride - Offertory
ilford galerie fine art textured silk 270 gsm/frame and musem glass/unique work
75 cm x 112 cm x 3 cm
2018

Sinbr Lasan *(Mother Cupid)*





I Wish I Hadn't Cried So Much" Said Alice
mixed media
91 cm x 60 cm x 2 cm
2025

Sinbr Lasan, aka Mother Cupid's artistic identity, reflects a profound journey of transformation and self-discovery. She blends creative and spiritual practices to inspire others, in themes of love, authenticity, and emotional depth. Her art is deeply connected to her healing journey.

rawartists.com/mothercupid @mother_cupid

Cher





Turning a Blind Eye
photography
7 cm x 5 cm x 3 cm
2025

This particular photo is extremely relevant, I Cher, and my stunning wife Jolene has allowed me the honor to photograph her flawless figure, she was reluctant initially, however I explained that she herself is a work of art, classy and tasteful! We accomplish goals in union.

www.viewbug.com - cherjo2021



Margaret *Lipsey*

Margaret Lipsey, a former chef turned artist, began her professional journey in 2015. Since then, she's been selling her dynamic works, characterized by vivid color interactions and emotional depth. Based in Montreal, her collections explore themes of self-discovery.

www.margaretlipsey.com @margaretlipseyart



Creation Blooms Out of Nothing
acrylic
102 cm x 76 cm x 4 cm
2024



Edwardo *Saldaña*

Edward Saldaña, born amidst the dust and dreams of Texas, is a man with a soul like a well-worn blues record, full of grit and vibrant chaos. Never one to walk with the herd, his life has been a rebellious dance against the mundane, a never-ending quest to explore and reinvent.

edsalart.com @edsalart



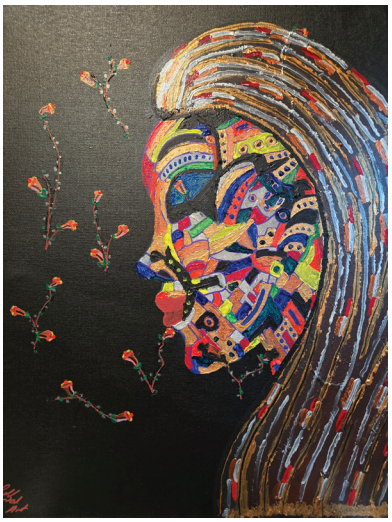



Lone Traveler (left)
20 cm x 16 cm x 5 cm
2025

Phexia (top right)
20 cm x 16 cm x 5 cm
2025

The Wall (bottom right)
20 cm x 16 cm x 5 cm
2025



Christian *Burnham*

Born in England and based in Belgium, Christian Burnham creates bold stencil art fused with symbolic realism. His work tackles addiction, recovery, and spirituality. Drawing from personal experience to explore universal struggles through powerful, layered imagery.

christianburnham.art @christianburnhamart



Cracks in the Foundation
spray paint, stencils, resin on alu-bond
112 cm x 90 cm x 9 cm
2025



Bruce S. *Dilenschneider*

A three year old prodigy in the making, Bruce's art is pure, unfiltered, and ever-evolving. Whether bright and joyful or moody and introspective, his paintings are honest reflections of a creative soul discovering the world one brushstroke at a time.

www.smhdgalleries.com @smhd_galleries

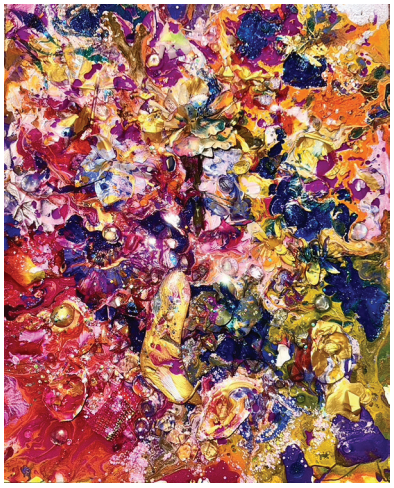





BSD# 97 (top left)
acrylics, metallics, glitter, silk flowers, glass beads, shells, turquoise , plastic, fabric
51 cm x 41 cm x 8 cm
2025

BSD# 103 (bottom left)
acrylics, metallics, glitter, texture with toys, plastic, beads, crystals, chains, fuzz
61 cm x 50 cm x 6 cm
2025

BSD#57 (right)
acrylics, metallics, glitter
102 cm x 76 cm x 4 cm
2025



Matthew *Luther*

Matthew Luther is a multimedia artist working in Riverside, California. His studio work ranges from printmaking and painting to video. Luther's artwork often explores the human relationship to nature, health, trauma, and the connection of visual imagery to memory.

www.matthewluther.com @cmatthewluther

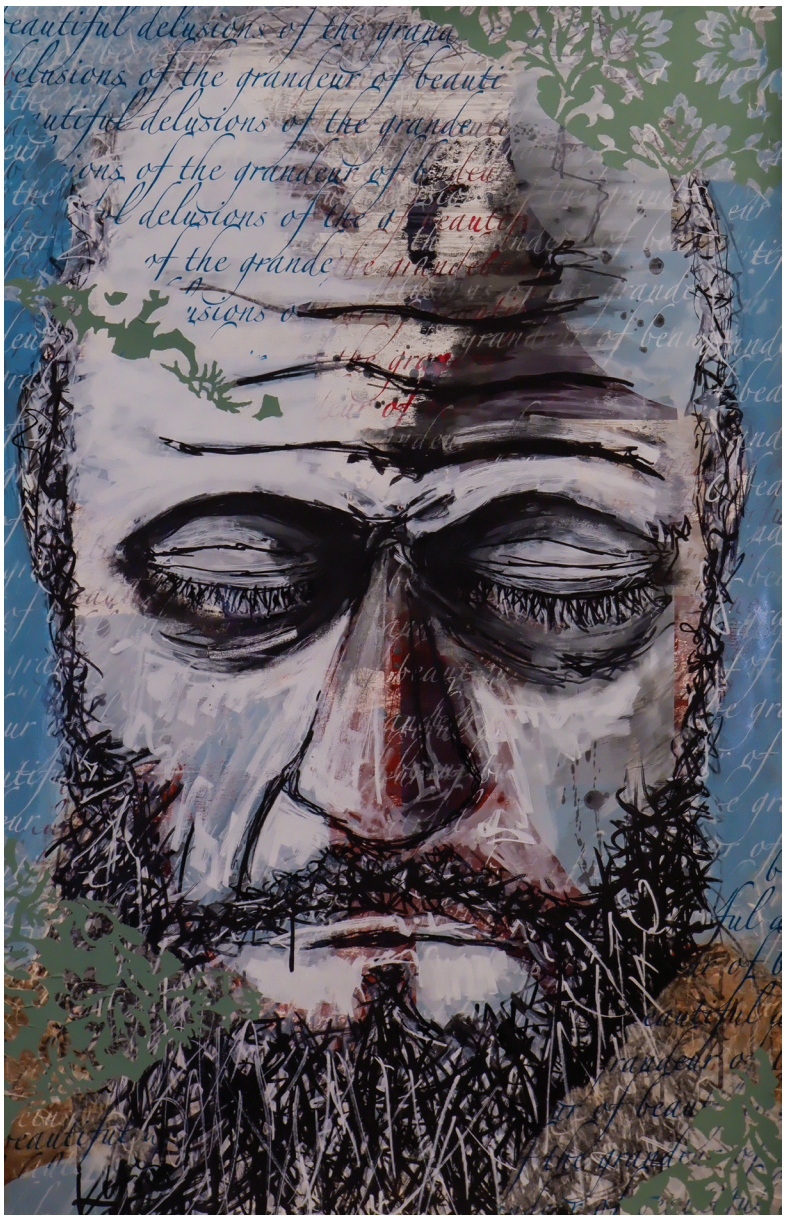



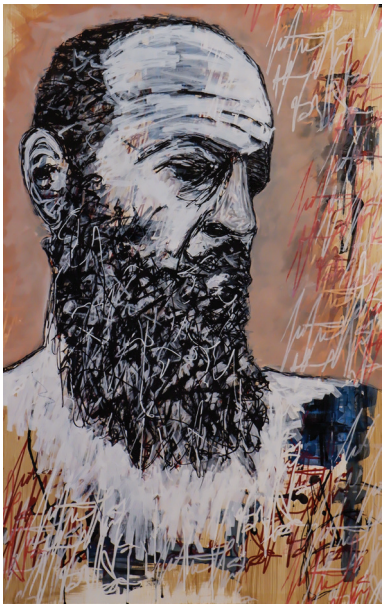

Untitled (left)
acrylic with silkscreen
112 cm x 76 cm x 3 cm
2025

Untitled (top right)
acrylic with silkscreen
112 cm x 76 cm x 3 cm
2025

Untitled (bottom right)
acrylic with silkscreen
112 cm x 76 cm x 3 cm
2025



Zak *King*

Aka Zed A.K. I'm a multi disciplinary artist based in Calgary, Canada. My eclectic work is driven by a strong focus on technical precision. Utilizing bold colour pallets and unique compositions, incorporating complex geometry and patterns with the fluidity of the natural world.

@zakaronking







#14 (top left)
pen and ink on paper
25 cm x 25 cm
2024

Deck Two (top right)
acrylic on refurshed broken skateboard
81 cm x 20 cm
2021

Balance in Asymmetry (bottom)
acrylic on birch panels
4 panels, 40 cm x 40 cm each
2021



Kristen Seneca *KaleidaSouLArt LLC*

I'm a custom artist, photographer, podcaster, song writer, and singer. My passion through art is speaking Faith. It's a blessing to serve in Ministry at Champion Life and share my testimony. I'm called to encourage youth to create and demonstrate to this world Champion Youth Art hearts!

kaleidasoulart.life @kaleidasoul40



Floral Reflections
spackle texture, broken mirror, acrylic paint, eyeshadow, "use what ya got"
63 cm x 52 cm
2025



Mandy *Steinfeldt*

My name is Mandy Steinfeldt. I have been doing photography for nine years now. I do mostly shots of wildlife, landscapes, and nature. To be out in nature, to see the beauty that is all around me is what drives my passion, to capture a moment, mother nature's beauty, a flower.

mbutterflyphotography.shootproof.com @mandy_steinfeldt01



Mirrored Serenity (top left)
photography
24 cm x 40 cm x 1 cm
2024



Jamie *Santaniello*

Promised Land Oak Tree Encaustic Rubbings Limited Edition of 300. Oak Tree work Commissioned by Oprah Winfrey 2003. Read about the artist, the Oak Tree, Mission San Juan Capistrano public art, "signature murals" and Ebay Auction # 396454723660. Artwork by Jamie Santaniello.

jamiesantaniello.com





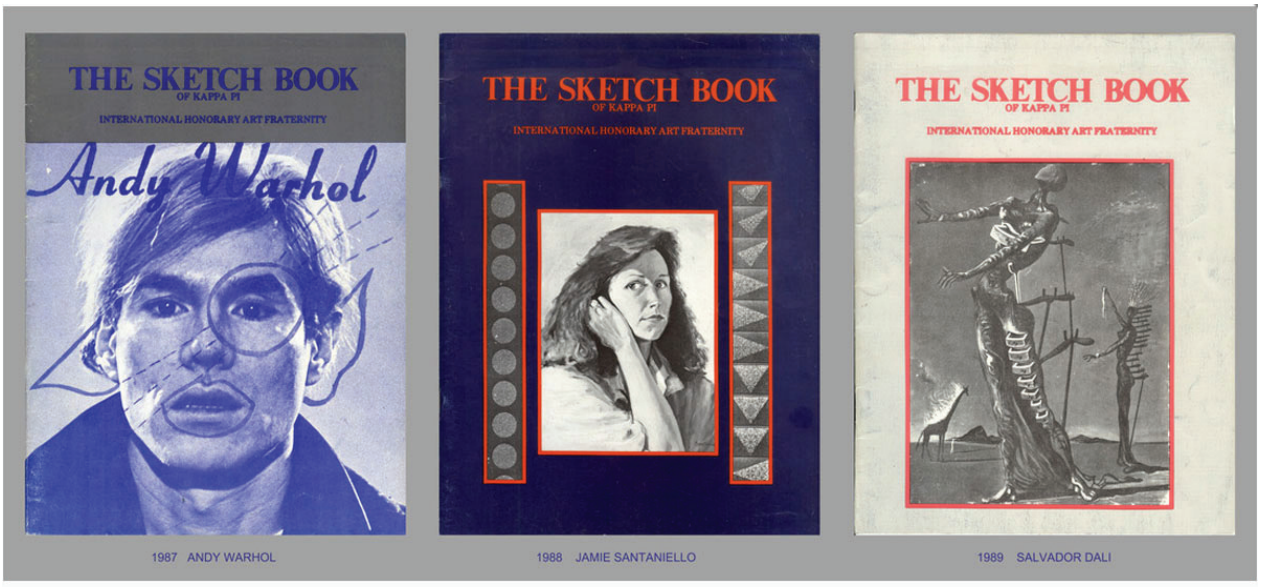

The Sketchbook of Kappa Pi annual publications from 1987 - 1989 showing Jamie Santaniello on the cover for year 1988, for winning 1st Place Internationally for her portfolio of paintings. Some honorary members include Andy Warhol, Salvador Dali, John Singer Sargent, Frank Lloyd Wright and Philip Pearlstein, to name a few.

Promised Land Oak Tree Encaustic Rubbing /Personalized/Signature (top left)
encaustic paint on korean kozo paper
85 cm x 146 cm x 1 cm
2024

Promised Land Oak Tree Encaustic Rubbing/Raw Sienna (top right)
encaustic paint
85 cm x 146 cm x 1 cm
2025

The Sketchbook of Kappa Pi/1988 Edition (bottom)
oils - encaustic paints
multiple
1987



Nikkie "Peace" *Davis*

Nikkie "Peace" Davis, is a Portrait artist, who specializes in human and animal portraits using pencil, color pencil, and/or creating digital portrait drawings as well. She is based out of Arkansas and is new to the art scene. She is working on becoming a full-time artist.

www.peaceartistry.shop @peacenicolesart







Dog (top left)
oil brush painting digital art
12 cm x 12 cm
2025

Quaker Parrot (top right)
color pencil
8 cm x 10 cm
2024

Maya Angelou (bottom)
pencil/graphite
5 cm x 5 cm
2024



Iñigo *Sáenz Bermejo*

Iñigo Saenz Bermejo, born in Spain (1984), is a multidisciplinary artist with roots in Spain, the U.S. and Ireland. A Pace University Media & Comms grad, he's a film editor, doc producer, music artist, and painter—passionate about acrylics, photography, and watercolors.

isbcreative.my.canva.site/portfolio @i_s_bermejo





Nightfallen Citrus Autumn
acrylic, turmeric, curry powder, ginger, metal beads, bay leaves, and cardamom paste
50 cm x 20 cm x 2 cm
2025



Esra *Demirhan*

Esra is a multidisciplinary designer with a background in Mechatronics Engineering and Sensor Technology, based in Cologne. Through her one-woman brand Yáy Atelier, she turns hand-drawn bandanas into music, video, and a multi-sensory experience using a unique, AI-assisted method.

yay-atelier.com @atelieryay @esbahnart







Wild One (top left)
multi-sensory design
55 cm x 55 cm
2025

Goddess Treasure (top right)
multi-sensory design
55 cm x 55 cm
2025

Good Luck (bottom)
multi-sensory design
55 cm x 55 cm
2025



Can *Cui*

Can Cui, a NYC-based designer, is known for sculptural silhouettes and material experimentation. She has styled Doechii, Liu Yifei, Ariana Grande, and more. Her work has been featured in Bazaar China, SELIN, and other fashion and art publications.

cuican20190511.wixsite.com/can-cui-official @_ccccan







[Chou Chou Mirrored Gaze] (top left)
yarn, cotton, linen
180 cm x 60 cm x 50 cm
2024

[Chou Chou - Green Awakening] (bottom left)
yarn, cotton, linen, polyester
180 cm x 50 cm x 60 cm
2024

[Chou Chou - Meditation] (right)
yarn, cotton
120 cm x 50 cm x 60 cm
2024

Lucas *Shakespere*

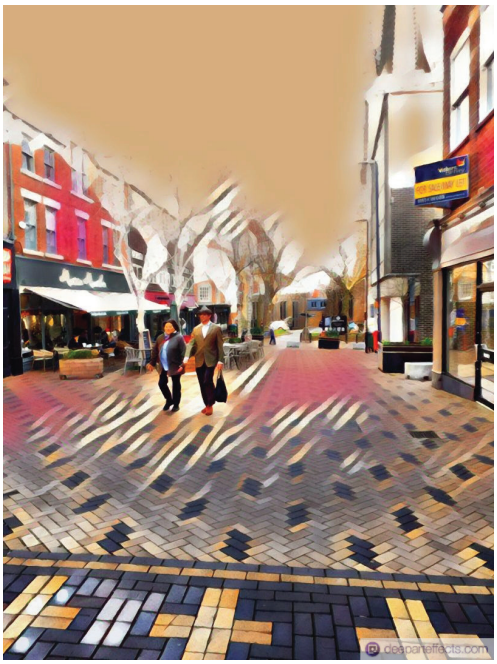



Ghosts
photography
60 cm x 49 cm x 6 cm
2025

I am a writer, a photographer and a philosopher and as an artist my main concern is with the value of the individual. I have taken the graphic design out of Art so that the images I record reflect directly the subject. I live in the North of England.

lucasshakespere.lettsart.com

Rachel *Goffredo*





Sunset on the Basilica, Venice
oils
30 cm x 40 cm x 1 cm
2025

I'm a self taught artist specialising in textured oil paintings of landscapes, architecture and botanicals. I'm inspired by the effect vibrant colour has on my mood and hope that my pieces bring as much joy to the viewer as I had creating them.

www.rachelsart.uk @rachelsartworks1



Milo *Abadilla*

Milo Abadilla hails from San Jose California. A self-taught artist since 1988, his style explores elements of Expressionism, Figuratism, Portraiture and Renaissance art. His medium is oil on a canvas substrate. His inspirations come from Munch, Rembrandt, da Vinci, and B. Beneito.

www.miloabadillaart.com @miloabadilla



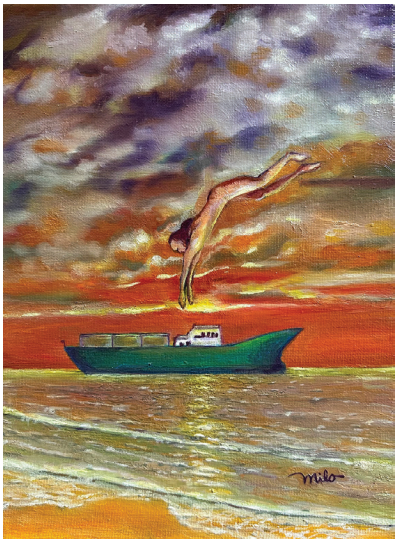



Vida Loca de Cocaina (top left)
oil
51 cm x 51 cm x 4 cm
2024

Lucid Dream (top right)
oil
31 cm x 20 cm x 1 cm
2024

Barcelona Street Dance (bottom)
oil
23 cm x 31 cm x 2 cm
2025



Cher

I am Cheryl Beliveau, I am feeling elated to be given such a position as this! The words have not yet been invented to describe how I can feel such positive energy as I submitted a few photos of my photography. I feel the magic.

www.viewbug.com - cherjo2021



The Power of Something That Becomes Unique With Time
photography
7 cm x 5 cm x 3 cm
2024



Damian *Bellotti*

Damian Bellotti is a self taught artist currently living in Massachusetts. The thematic ideas behind his paintings, derive from an exploration of the mystical aspect of spirituality, the nature of reality, and the relationship between the conscious and subconscious mind.

www.damianbellottiart.com @damianbellottiart







Gold Reef (top left)
oil paint on canvas
122 cm x 91 cm x 1 cm
2017

Night Swimming (top right)
oil paint on canvas
91 cm x 122 cm x 1 cm
2020

Tapestry Falls (bottom)
oil paint on canvas
140 cm x 170 cm x 4 cm
2016



Santiago J. *HENRÍQUEZ*

Santiago J. Henríquez is a philologist (1984), PhD. in English Literature (1991), and professor of specialized languages (1996). He is also a Graduate Expert in Senior Public Management (2007) and Art Theory (2020). He has participated in four highly successful exhibitions.

@sanhsanj







Casa de Ángela y Santiago con Opel Kapitan del 58 (top left)
acrylic on canvas 3D
101 cm x 80 cm x 8 cm
2025

Limonada (top right)
acrylic on canvas
100 cm x 100 cm x 5 cm
2023

Tomatera (bottom)
acrylic on canvas
70 cm x 90 cm x 5 cm
2023

Arden *Torres*



El Toro
oil on canvas
120 cm x 200 cm
2025



Arden Torres is an Alabama artist known for her oil paintings, focusing on dynamic expression in portraits of humans and horses. She began exhibiting at 14, recently completed a residency in France, and aims to promote the arts in Auburn while drawing inspiration from her travels.

@toomuchelectricity

Suzanne *Bean*



The Birth of Self
oil paint
61 cm x 46 cm x 4 cm
2024



I create artwork that allows the viewer to see a visible representation in the area of transformation within the shared human experience. The idea of birth, life, and death are what stimulates my work.

brush.bio/suzannebeanartist @suzannebeanart

Portia *Hibbert*





A Lover's Sunset
mixed media on canvas
51 cm x 61 cm x 2 cm
2025

Having started painting in May 2024, I have not looked back! Based in Bristol and originally from the Lake District, I draw inspiration from the natural world and the emotional landscapes we navigate. My work leans into abstraction, allowing me to explore the freedom of expression through art.

www.artfromportia.com @artfromportia

JoJo





Dancing Palm Trees
acrylic on canvas
24 cm x 36 cm
2025

I am a fun and loving artist who loves to cook and paint. I started my journey into the art world about a year ago. I wanted to find a way to heal my soul from loosing my best friend of 25 years to breast cancer. I want to be a beacon of light for those living in darkness.

www.jojoart808.com @jojoart808



Ian James *Roche*

Ian James Roche is a self taught pastel artist based in New York; viewing art as a healing and spiritual process-uncovering transformation and soul connection. Ian specializes in large scale soft pastel paintings and murals for commercial and residential projects.

www.ianjamesroche.com @ianjamesroche





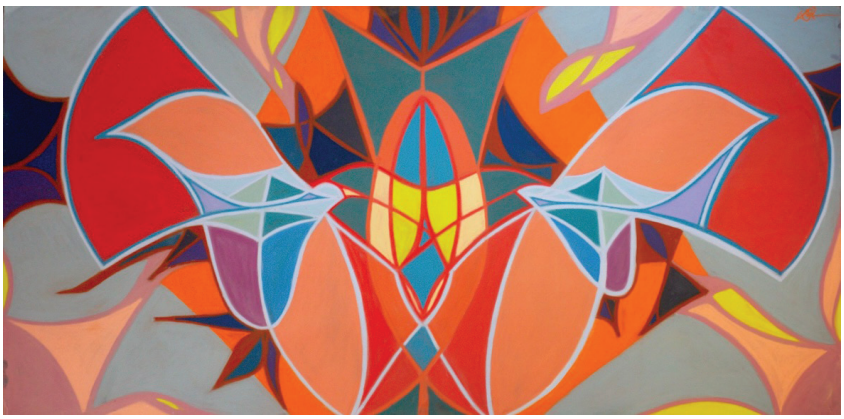

In The Name Of The Mother (top left)
pastel on sheetrock
243 cm x 121 cm x 631 cm
2017

Worthy (top right)
pastel on sheetrock
121 cm x 57 cm x 631 cm
2020

Unshed (bottom)
pastel on sheetrock
121 cm x 243 cm x 631 cm
2022

Guiomar *Valdés*





Plum Garden
mixed media
painting on paper
42 cm x 30 cm
2015

I'm Guiomar Valdés, an emerging artist shaped by a deep journey of personal transformation. Though not formally trained in fine arts, I've studied other creative fields, such as music. Art has always been essential to me as a powerful means of expression.

www.crazywasabi.com @crazy_wasabi_art

Bryan





Portsea Beach
oil on canvas
600 cm x 1200 cm x
10 cm
2025

I have only taken up art as a brief hobby but prefer to move into impressionism.

@bryanparsons11



Art by *Shree*

Multi-award winning London-based abstract artist Shreena Patel creates vibrant, bespoke acrylics blending spirituality and modern design. Founder of @ArtByShree, she's painted for celebs, featured in Vogue and Times Square- blessing homes and celebrating culture globally.

www.artbyshree.com @artbyshree



In the Clouds III
mixed media on canvas
100 cm x 70 cm x 4 cm
2025

Patrick *Hromas*





Springwood Square (We are all in the gutter but some of us are looking at the stars. Featuring protester Amina Tyler and Drummer Lee Rigby)
oil on canvas
101 cm x 101 cm x 3 cm
2014

Patrick Hromas: B.A. (Visual) ANU SOAAD, 1996. Exchange program: ENSBA, Paris, France, 5 mths, 1995. 3 artworks shown: exhibitions at The Brick Lane Gallery, London UK: "Art in Mind" & "Abstract Art", 2024. 3 oils shown at The Holy Art Gallery "ETERNITY" UK, 2022. Portrait comm.

www.bluethumb.com.au/patrick-hromas @patrickhromasartist

Adriatica *Bodyart*





Universal Light With Me
mixed media on paper and bodypaint on skin
200 cm x 130 cm x 1 cm
2025

Adriatica is a Berlin-based force born in Brazil. She paints skin and canvas like portals—visions come from breathwork, dreams and the cosmos. Her work is a ritual of becoming, rooted in feminine power and untamed transformation.

adriatica.my.canva.site/paint @adriaticabodyart



Mieshiel

I've been making art since I was three years old and continue to this day. Raised in a family of artists and spending my adolescence and early adulthood in New York's SoHo art district I was immersed in the cutting edge art of the times in the late 70's to late 80's.

mieshielpaintings.com @art_of_mieshiel

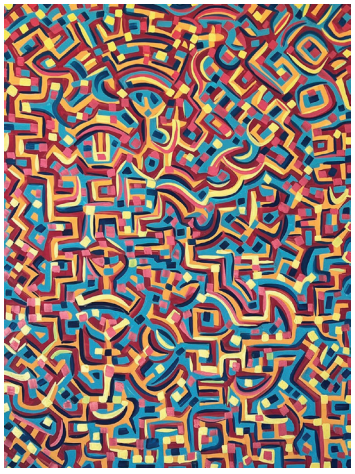

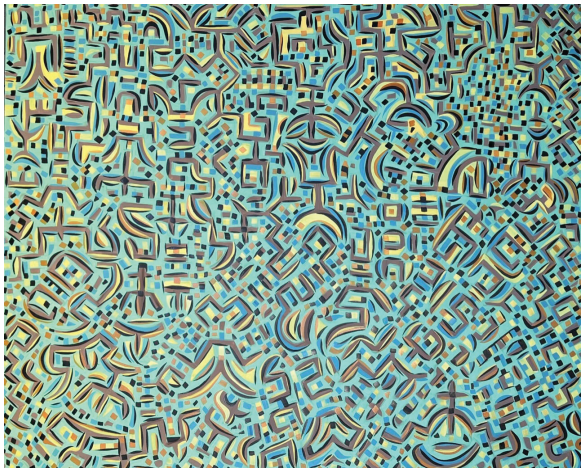

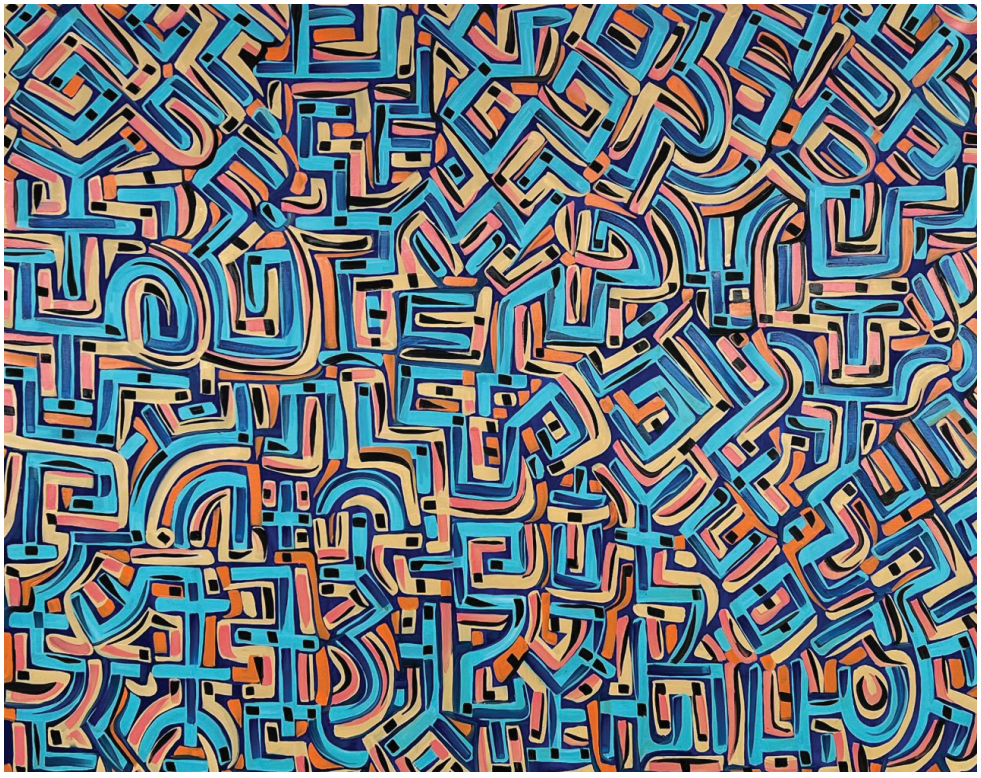

Playtime (top left)
oil on canvas
100 cm x 70 cm x 5 cm
2024

Rain forest (top right)
oil on canvas
140 cm x 170 cm x 5 cm
2022

Monterey (bottom)
oil on canvas
112 cm x 140 cm x 5 cm
2022



Diane W *Brown*

Diane studied at the School of Visual Arts, Manhattan, New York and has exhibited in New York, Arizona, Colorado and Florida. Her work is presently in the Artel Gallery, Pensacola, Florida. Former teacher and business owner of a mobile art program, Art in a Cart.

@browndianew



Sprinkles on Cupcakes
abstract acrylic monoprint/collage on canvas
51 cm x 40 cm x 3 cm
2025



Sophia *Serghi*

Sophia Serghi is an American / Cypriot composer, performer and artist, currently exploring vibrant abstractions in water color paintings. A synesthete, she associates music with art and visa versa. She is a Professor of Music at William & Mary, in Williamsburg, Virginia.

@sophiaserghiart







MilleFleurs (top left)
watercolor
76 cm x 55 cm
2025

Primavera (top right)
watercolor
43 cm x 28 cm
2025

Chromatic (bottom)
watercolor
31 cm x 31 cm
2024



Hetty

Christine Hettinger, known as Hetty, is a tattoo artist based in Hanau. Owner of 'All Eyes on You Tattoo', she has won 15 awards at conventions and is known for her realistic color and black-and-grey work that blends storytelling with artistic precision.

www.alleyesonyoutattoo.com @hettys.tattoos







LA Halfsleeve (left)
tattoo
90 cm x 30 cm
2025

2 Pac Color Tattoo (top right)
tattoo
35 cm x 25 cm
2025

Chicano Anonymous (bottom right)
tattoo
30 cm x 25 cm
2025

Oluwafunke *Saka*



Lost in Transit
acrylic and yarn on canvas
80 cm x 80 cm
2024-25



Oluwafunke is a Nigerian-born abstract artist whose work explores themes of memory, spirituality, and identity. Through the use of acrylics, yarn, and mixed media, she creates vibrant, textured pieces that invite viewers to reflect on personal connections and emotional depth.

xn--funkes-portfolio-dj6i.my.canva.site @funke.suga

Cher



Lunaticax
7 cm x 5 cm x 3 cm
2023



Hello folks, my name is Cheryl Beliveau, most people refer to me as Cher! I am so very privileged to be among and included with people of such talent! I have only been taking photographs for the past 7 years, I have much to learn, ready for professional equipmopportunities!

www.viewbug.com - cherjo2021



ARTISTCLOSEUP.COM